LIBRARY

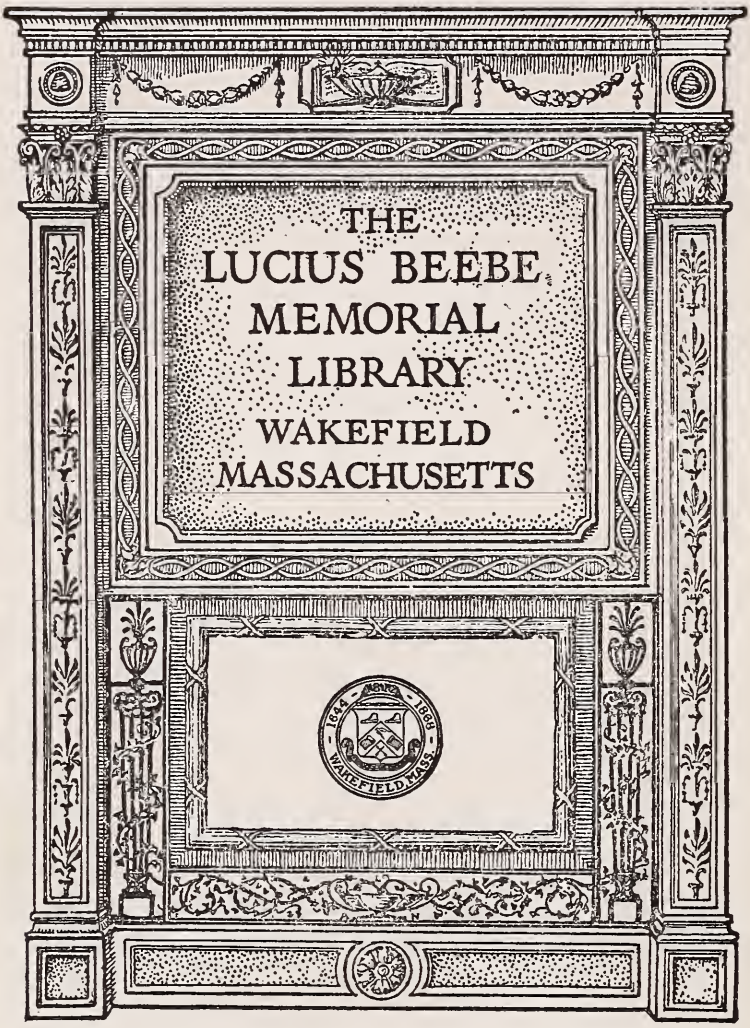
THE
LUCIUS BEEBE
MEMORIAL
LIBRARY
WAKEFIELD
MASSACHUSETTS
1844
1869
WAKEFIELD MASS.

Digitized by the Internet Archive
in 2012 with funding from
Federally funded with LSTA funds through the Massachusetts Board of Library Commissioners

http://archive.org/details/annualreportofto1936wake

125th ANNUAL REPORT

OF THE

TOWN OFFICERS

OF

WAKEFIELD, MASS.

Financial Year Ending December Thirty-first
Nineteen Hundred and Thirty-six

ALSO

THE TOWN CLERK'S RECORDS

OF THE

BIRTHS, MARRIAGES AND DEATHS
During the Year 1936

MAR 1 0 1938

ABBOTT PRESS
WAKEFIELD, MASS.

R
358
W14
(1936)

77340

Town Officers, 1936

Selectmen

George J. Evans, *Chairman*

Donald White, *Secretary*
William Blanchard
D. Thomas Dinan
Charles F. Young

Town Clerk

Frederic S. Hartshorne

Assistant Town Clerk

Margaret V. Hurley

Town Treasurer

Arthur H. Boardman

Tax Collector

Carl W. Sunman

Town Accountant

Harry A. Simonds—January to October
Charles C. Cox—October to December

Moderator

Thomas G. O'Connell

Assessors

Hugh Connell, *Chairman*	Term Expires March 1939
Arthur C. Verge, *Secretary*	" " " 1937
David Sliney	" " " 1938

Municipal Light Commissioners

Marcus Beebe, 2nd, *Chairman*	Term Expires March 1938
A. Francis Harrington, *Secretary*	" " " 1939
Curtis L. Sopher	" " " 1937

Water and Sewerage Board

William B. Stantial, *Chairman*	Term Expires March 1938
Aaron T. Butler, *Secretary* (Resigned)	" " " 1939
George O. Sheldon, *Secretary*	" " " 1937
Sidney F. Adams	" " " 1937

Board of Public Welfare

Frank P. Wakefield, *Chairman*	Term Expires March 1939
Elsie M. Gladwin, *Secretary*	" " " 1939
Etta C. Stoddard, *Agent*	" " " 1937
Dennis P. Hogan	" " " 1938
William C. Strong	" " " 1937

School Committee

J. William O'Connell (Died)	Term Expires March 1939
Harry B. Allman, *Chairman*	" " " 1939
Thomas F. Kenney, *Treasurer*	" " " 1938
Eva Gowing Ripley, *Secretary*	" " " 1937
Gardner E. Campbell	" " " 1938
Mary Louise Tredinnick	" " " 1939
Patrick H. Tenney	" " " 1937

Trustees Lucius Beebe Memorial Library

Hervey J. Skinner, *Chairman*	Term Expires March 1937
Florence I. Bean, *Secretary*	" " " 1937
Albert W. Rockwood	" " " 1938
Dr. Richard Dutton	" " " 1938
Alice W. Wheeler	" " " 1938
Walter C. Hickey	" " " 1939
Arthur L. Evans	" " " 1939
Dr. Frank T. Woodbury	" " " 1939
John J. Round	" " " 1937

Board of Health

Wesley S. Goodwin, *Chairman*	Term Expires March 1938
Ned C. Loud, *Secretary*	" " " 1937
Dr. Carl E. Allison	" " " 1939

Park and Cemetery Commissioners

William J. Garden, *Chairman*	Term Expires March 1937
George W. Abbott, *Secretary*	" " " 1937
John T. Stringer	" " " 1937

Town Planning Board

Edward M. Bridge, *Chairman*	Term Expires March 1937
Leon F. Reed, *Secretary*, (Resigned)	" " " 1938
Dr. T. Fulton Parks	" " " 1938
Dr. Frank T. Woodbury	" " " 1939
Maurice O. Carter	" " " 1939
Edward G. Lee	" " " 1938

Constables

John G. M. Gates
Louis N. Tyzzer
Harry A. Simonds
Walter E. Peterson
Joseph L. Preston
Harold Anderson

Registrars of Voters

Fred E. Bunker, *Chairman*	Term Expires March 1937
Frederic S. Hartshorne, *Clerk*	
James F. Curley	" " " 1938
Owen A. Kenney	" " " 1939

Finance Committee

John I. Preston, *Chairman*	Term Expires March 1939
Loring P. Jordan, *Secretary*	" " " 1938
Orvil W. Smith	" " " 1937
Arthur M. Moore	" " " 1937
Edward J. Connelly	" " " 1937
Edwin L. Nute	" " " 1937
Howard A. Jones	" " " 1938
Maurice F. Walsh	" " " 1938
Samuel B. Horovitz	" " " 1938
Cornelius Horgan	" " " 1938
Harry I. Reed	" " " 1939
Harry Marshall	" " " 1939
Virgil F. Cambareri	" " " 1939
Harry A. Simonds	" " " 1939
Charles C. Cox (Resigned)	
Patrick H. Tenney (Resigned)	

Board of Appeal

J. Theodore Whitney, *Chairman*
William C. McKie
A. Francis Harrington

Recreation Committee

Eugene J. Sullivan, *Chairman and Treasurer*

George F. Gardner
Adelaide A. Shedd
Dorothy Scholtterbeck
William Dill
Edmund W. Sliney
Orrin J. Hale

For other appointive town officers, see Selectmen's report.

TOWN OF WAKEFIELD

Population 1935 Census..... 16,494

Congressman, 7th District—William P. Connery, Jr., Lynn.
Councillor, 6th District—James J. Brennan, Somerville.
Senator, 7th Middlesex District—Joseph R. Cotton, Lexington.
Representative, 19th Middlesex District—Edward J. Connelly, Wakefield.

LIST OF JURORS

Prepared by the Selectmen of the Town of Wakefield, June 23, 1936

Name	*Residence*	*Occupation*
Abbott, Arthur G. 36	19 Bryant St.	Caretaker
Abbott, I. Harold 36	5 Cooper St.	Brakeman
Achorn, Howard F. 36	27 Bryant St.	Clerk
Alden, Walter 36	30 Bryant St.	Engineer
Barrett, James 35-36	22 Gould St.	Laborer
Bartlett, Donald A. 36	12 Birch Hill Ave.	Salesman
Berry, Fred B. 36	26 Chestnut St.	Manager
Beyea, Arthur G. 36	9 Druid Hill Ave.	P. O. Clerk
Biggs, Robert M. 34-35-36	14 Fairmount Ave.	Machinist
Blodgett, George E. 36	238 Albion St.	Machinist
Bratt, Hans A. 36	12 Crystal St.	Floorwalker
Brophy, Edward J. 36	18 Bryant St.	Bank
Burke, John T. 36	175 Albion St.	Engineer
Butler, Aloysius P. 34-35-36	39 Lake St.	Watchman
Butler, Charles J. 36	106 Broadway	W. B. & Co.
Butler, Edward J. 35-36	230 Albion St.	Chauffeur
Canavan, John F. 36	1 Ballister St.	Laborer
Carter, William W. 36	4 Cedar Pl.	Machinist
Caswell, Henry E. 36	4 Auburn St.	Collector
Catalano, James 36	61 Nahant St.	Upholsterer
Chelman, Carl G. 36	7 Auburn St.	Mechanic
Christie, Francis H. 36	8 Babson St.	Signal Man
Christopher, Vito 34-35-36	92 Nahant St.	Mason
Clough, Leslie R. 36	16 Ames St.	Banker
Coates, Irving T. 36	63 Oak St.	Chemist
Cochrane, Jr. G. Warren 36	5 Crystal St.	Salesman
Colcord, George W. 36	60 Ashland St.	Insurance Supt.
Coleman, Wesley S. 36	10 Crystal St.	Salesman
Conohan, William J. G. 36	3 Edmunds Pl.	Superintendent
Crosby, Charles R. 36	1 Byron St.	Leather Worker
Crosby, Paul B. 36	18 Crystal St.	Office Mgr.
Curley, John J. 36	3 Elm Sq.	Garage Man

Name	*Residence*	*Occupation*
Dayton, Charles H. 36	20 Crystal St.	Broker
Dempsey, Benjamin J. 36	41 Achorn Ave.	Bookkeeper
Desmond, Daniel J. 35-36	68 Broadway	Clerk
Dill, William G. 34-35-36	18 Grafton St.	Lineman
Dinan, Charles W. 34-35-36	43 Gould St.	Engineer
Dinan, Jeremiah J. 35-36	61 Broadway	Gardener
Dinan, Joseph C. 34-35-36	12 Fairmount Ave.	Salesman
Donovan, John J. 36	57 Chestnut St.	Salesman
Doucette, Lawrence 34-35-36	15 Lake St.	Laborer
Doyle, Charles J. 35-36	48 Jordan Ave.	Contractor
Drugan, Allen F. 34-35-36	217 Vernon St.	Teacher
Ennis, Harry J. 36	43 Madison Ave.	Clerk
Fairfield, Percy W. 36	28 Converse St.	Machinist
Fay, George 34-35-36	69 Cedar St.	Salesman
Findlay, William E. 36	17 Grafton St.	Coppersmith
Flannagan, John S. 34-35-36	9 Highland Ave.	Claim Agent
Fleming, John W. 34-35 36	31 Greenwood Ave.	Painter
Flint, Albert W. 36	860 Main St.	Retired
Fober, Joseph J. 34-35-36	60 Richardson St.	Clerk
Foss, Ralph P. 36	40 Elm St.	Chauffeur
Francis, Nestor 36	12 Grafton St.	Merchant
Galloway, Charles F. 36	25 Pine St.	Underwriter
Galvin, John J. 35-36	38 Gould St.	Foundryman
Gambale, Carmine 36	59 Bennett St.	Laborer
Gibbons, Thomas J. 34-35-36	66 Broadway	Laborer
Gibbs, George E. 36	33 Madison Ave.	Clerk
Gibbs, Joseph L. 36	33 Madison Ave.	Clerk
Gladwin, Frank B. 36	67 Madison Ave.	Accountant
Gosnay, Thomas F. 34-35-36	11 Fairmount Ave.	Engraver
Grant, Wilmot B. 36	4 Forest St.	Reporter
Gray, William F. 34-35-36	50 Lake St.	Mill Worker
Greene, Harry D. 34-35-36	23 Forest St.	Sales Mgr.
Habblitz, Jr., William G. 36	704 Main St.	Carpenter
Hale, Orrin J. 35-36	232 Albion St.	Foreman
Haley, George 36	5 Francis Ave.	Druggist
Hall, William A. 36	Davidson Rd.	Bookkeeper
Hampton, George A. 36	4 Norway St.	Engineer
Harrington, William H. 34-35-36	67 Cedar St.	Ball Player
Hatfield, George E. 34-35-36	45 Richardson St.	Shoemaker
Hawkes, Francis B. 36	33 Green St.	Printer
Hogg, John M. 34-35-36	Kendrick Rd.	Sign Painter
Hollett, Jabez 36	17 Gladstone St.	Builder
Holt, Arthur 36	452 Main St.	Plumber
Hubbard, Edwin B. 36	23 Myrtle Ave.	Proprietor
Humphrey, John J. 36	1 Curve St.	Electrician
Inman, Harold S. 34-35-36	Essex St.	Paino Tuner
Jackson, Ernest W. 36	Aborn Ave.	Secretary

Name	*Residence*	*Occupation*
Jazukawiz, Thomas W. 35-36	10 Arundel Ave.	Contractor
Johnson, Fred A. 36	4 Newell Rd.	Insurance
Johnson, John E. 36	201 Oak St.	Sheet Metal Worker
Joyce, Walter C. 36	196 Albion St.	Clerk
Kane, Harold E. 36	16 Grand Passway	Shoe Worker
Kelly, Michael J. 36	21 Bryant St.	Light Plant
Kelso, James C. 34-35-36	21 Parker Rd.	Manufacturer
Ketchum, Herbert D. 35-36	18 Cooper St.	Chauffeur
Killam, Leonard A. 36	47 Elm St.	Clerk
Killorin, Karl C. 36	72 Chestnut St.	Real Estate
Kirk, Joseph F. 36	44 Avon St.	Merchant
Kitchenman, Vassar 36	34 Lawrence St.	Salesman
Lamprey, Leonard L. 36	68 Spring St.	Ins. Adjuster
Lee, Edward G. 34-35-36	5 Linden Ave.	Civil Engineer
Lennon, Edward 34-35-36	20 Main St.	Printer
Lilley, James M. 34-35-36	49 Chestunt St.	Clerk
Lindsay, William R. 35-36	77a Albion St.	Merchant
Locke, John W. 2nd 36	1 Prospect St.	Traffic Man
Logan, James 34-35-36	8 Birch Hill Ave.	Janitor
Lombard, Perley W. 36	13 Greenwood St.	Foreman
Long, Richard W. 36	5 Evergreen St.	Policy Writer
Longo, Carmine 34-35-36	57 Melvin St.	Clerk
MacInnis, Joseph W. 36	58 Chestnut St.	Electrician
MacIntosh, Alexander B. 34-35-36	4 Highland Ave.	Wheelwright
MacIntosh, Harry R. 35-36	4 Highland Ave.	Carpenter
Magee, Edgar A. 35-36	3 Cedar Ter.	Carpenter
Mahoney, John J. 36	61 Emerson St.	Editor
Martin, Frank E. 35-36	29 Evergreen St.	Painter
Martin, John A. 36	452 Main St.	Mechanic
May, Raymond A. 34-35-36	24 Greenwood St.	Printer
Mayer, George A. 36	210 Albion St.	Machinist
Mayers, William A. 35-36	210 Albion St.	Painter
Mayo, Lester L. 36	12 Morrison Ave.	Advertising
McCabe, Russell W. 35-36	6 Evergreen St.	
McCullough, George J. 35-36	182 Albion St.	
McCullough, John W. 35-36	178 Albion St.	Painter
McGrath, Lawrence F. 34-35-36	2 Herbert St.	Shoe Worker
McIntire, Frank N 36	36 Emerson St.	Brass Worker
McKay, Frank D. 36	22 Greenwood Ave.	Carpenter
McLaughlin, John J. 34-35-36	32 Gould St.	Plumber
McManamin, Joseph L. 35-36	15 Lake St.	Civil Engineer
McMaster, Lauren L. 36	36 Yale Ave.	Merchant
Melonson, Fred P. 36	612 Main St.	Carpenter
Merritt, Harold W. 35-36	1 Grafton St.	Civil Engineer
Moore, William B. 35-36	20 Gladstone St.	Carpenter
Morse, Walter H. 36	17 Aborn Ave.	Salesman
Muise, Howard A. 36	Crystal Lake Park	Shoe Worker

Name	*Residence*	*Occupation*
Mullen, Joseph A. 34-35-36	37 Melvin St.	Plumber
Munier, Theodore A. 36	111 Pleasant St.	Printer
Murkland, Frederick W. 36	299 Salem St.	Newspaper
Nutile, Joseph 36	38 Curtis St.	Salesman
Nutile, Louis L. 34-35-36	134 Water St.	Clerk
O'Connall, George F. 34-35-36	216 North Ave.	Sheet Metal Worker
O'Connell, Jr., J. William 35-36	20 Fairmount Ave.	Insurance
Packard, George A. 35-36	25 Avon St.	Engineer
Parker, Frank H. 35-36	24 Salem St.	Time Keeper
Perkins, Walter F. 35-36	70 Chestnut St.	Teller
Perry, Frank W. 35-36	9 Sheffield Rd.	Conveyancer
Peterson, Edgar H. 35-36	22 Wave Ave.	Salesman
Pilgrim, Albert 36	2 Elm St.	Metal Worker
Powers, Thomas F. 35-36	15 Byron St.	Dunlop Tire Co.
Regan, John J. 34-35-36	9 Gould St.	Salesman
Ring, Harold J. 36	36 Grafton St.	Grain Inspector
Roach, Vernon R. 35-36	17 Park St.	Office Clerk
Rowe, Ralph P. 35-36	75 Pleasant St.	Supt.
Rutledge, Wesley S. 34-35-36	10 Auburn St.	Machinist
Ryan, Everett R. 36	29 Pine St.	Electrician
Salvati, Arnold 34-35-36	47 Richardson St.	Gas Co.
Sava, Santo 34-35-36	20 Water St.	Shoe Worker
Scott, Fred C. 34-35-36	35d Richardson Ave.	Federal Worker
Seavey, Charles L. 36	45 Cedar St.	Antique Dealer
Shea, Richard F. 36	74 Broadway	Clerk
Smith, Francis J. 35-36	33 Lafayette St.	Druggist
Smith, Joseph 34-35-36	7 Highland Ave.	Moulder
Southworth, Arthur P. 35-36	17 White Ave.	Sales Manager
Spear, Clinton W. 36	37 Central St.	Milk Dealer
Stout, Richard C. 36	4 Bennett St.	Buyer
Sullo, Edward A. 34-35-36	18 Traverse St.	Box Worker
Tate, Wills H. 34-35-36	41 Pitman Ave.	Chauffeur
Tecce, Joseph 34-35-36	7 Herbert St.	Reed Worker
Thrush, William A. 34-35-36	28 Nahant St.	Foreman
Tropeano, Benjamin 34-35-36	12 Spring St.	Gardener
True, Harry E. 35-36	24 Forest St.	Clerk
Tucker, Martin L. 35-36	128 Salem St.	Machinist
Tuttle, Howard M. 35-36	Shumway Cir.	Manager
Tyler, Clyde L. 35-36	107 Prospect St.	Clerk
VonKlock, Gerhard 36	21 Salem St.	Salesman
Walsh, Arthur T. 34-35-36	172 Albion St.	Salesman
Walsh, George H. 35-36	1 Traverse St.	Plasterer
Walsh, John J. 36	40 Bartley St.	Market Man
Walsh, Thomas W. 36	15 West Water St.	Mason
Wells, Walter A. 35-36	8 Park St.	Clerk
White, Cyrus N. 36	17 Sweetser St.	Manager
White, Francis W. 36	23 West Water St.	Mechanic

Name	*Residence*	*Occupation*
White, Frank A. 35-36	23 West Water St.	Clerk
White, George E. 35-36	5 Laurel St.	Student
Whitney, Ralph E. 34-35-36	24 Converse St.	Machinist
Whitney, Robert O. 36	24 Converse St.	Clerk
Whittle, Ernest E. 35-36	7 Turnbull Ave.	Pattern Maker
Widell, Carl S. 35-36	30 Armory St.	N. E. Tel. & Tel.
Windt, Roy 35-36	16 Charles St.	Glazier
Zarella, Fred 34-35-36	129 Water St.	Shoe Worker

Record of Town Meetings

SPECIAL TOWN MEETING, JANUARY 13, 1936

Meeting was called to order at 7:45 o'clck P. M. by Moderator O'Connell, who read the call for the meeting.

On motion by Mr. Tenney,:

Voted: That further reading of the warrant, with the exception of the Constable's Return, be dispensed with. Constable's Return read.

ARTICLE 1

To raise and appropriate the sum of $6,000, to cover the cost of rentals, equipment, materials and supervision of Federal Projects.

On motion of Mr. Tenney for Finance Committee:

Voted: That the town raise and appropriate the sum of $3,000, to cover the cost of rentals, equipment, materials and supervision of Federal projects.

On motion by Mr. Clemons:

Voted: That this meeting be now dissolved.

Adjourned at 7:50.

Attendance 90.

SPECIAL TOWN MEETING, JANUARY 13, 1936.

Meeting called to order at 8 o'clock P. M. by Moderator O'Connell, who read the call for the meeting.

On motion by Mr. Tenney:

Voted: That further reading of the warrant, with the exception of the Constable's Return, be dispensed with. Constable's Return read.

ARTICLE 1

To see if the town will vote to rezone the area Northeast of Lake Quannapowitt bounded on the Northeast by Lowell Street, on the Northwest by the Metropolitan Parkway known as the Quannapowitt Parkway and land of the Metropolitan Park District, on the Southwest by Lake Quannapowitt, and on the Southeast by the outlet stream from said Lake Quannapowitt, so that the entire above described area shall be changed from a business district to a general residence district.

On motion by Mr. Dinan:

Voted: That this meeting be now dissolved.

Adjourned at 8:10.

Attendance 150.

SPECIAL TOWN MEETING, FEBRUARY 17, 1936

Meeting called to order by Moderator O'Connell at 7:45 o'clock P. M. who read the call for the meeting.

On motion by Mr. Tenney:

Voted: That further reading of the warrant, with the exception of the Constable's Return, be dispensed with. Constable's Return read.

ARTICLE 1

To see if the town will raise and appropriate the sum of $7,000 for supervision, material, trucking and supplies for W P A projects, or what they will do about it.

On motion by Finance Committee:

Voted: That the town raise and appropiate the sum of $4,000, to carry out the purposes of Article 1.

Motion by Mr. Clemons:

Voted: That this meeting be now dissolved.

Adjourned at 7:48 o'clock P. M.

Attendance 10.

Result of Election Held March 2, 1936, as Canvassed by the Board of Registrars

*Indicates election.

Selectman, for one year

	Prec. 1	Prec. 2	Prec. 3	Total
*William Blanchard	1355	692	553	2600
Bradford S. Boothby	840	367	382	1589
*D. Thomas Dinan	1296	347	771	2414
*George J. Evans	1490	514	643	2647
V. Richard Fazio	1369	420	577	2366
Orrin J. Hale	617	115	529	1261
Frederick W. Murkland	941	270	375	1586
Jerry J. Peck	301	62	98	461
*Donald White	1364	508	601	2473
*Charles F. Young	1463	398	652	2613
Blank	2589	682	1099	4370

Town Clerk, for one year

*Frederic S. Hartshorne	1929	738	893	3560
Blank	796	137	363	1296

Town Treasurer, for one year

*Arthur H. Boardman	1870	731	862	3463
Blank	855	144	394	1393

Tax Collector, for one year

*Carl W. Sunman	2008	810	935	3753
Blank	717	65	321	1103

Moderator, for one year

*Thomas G. O'Connell	1878	695	908	3481
Blank	847	180	348	1375

Municipal Light Board, for three years

*A. Francis Harrington	1566	643	807	3016
Blank	1159	232	449	1840

Assessor, for three years

*Hugh Connell	1077	290	578	1945
Frederick G. Gorman	572	157	271	1000
Arthur M. Griffin	465	221	149	835
J. Edson Tredinnick	395	137	160	692
Blank	216	70	98	384

Board of Public Welfare, for three years

	Prec. 1	Prec. 2	Prec. 3	Total
Adelaide W. Boynton	1005	422	503	1930
*Elsie M. Gladwin	1523	455	691	2669
*Frank P. Wakefield	1806	580	885	3271
Blank	1116	293	433	1842

Water and Sewerage Board, for three years

*Aaron T. Butler	1555	546	675	2776
Leonard H. DeMarco	912	239	461	1612
Blank	258	90	120	468

School Committee, for three years

*Harry B. Allman	1613	716	752	3081
*Mary Louise Tredinnick	1693	638	790	3121
Blank	2144	396	970	3510

Board of Health, for three years

*Carl E. Allison	1765	710	818	3293
Blank	960	165	438	1563

Trustees Lucius Beebe Memorial Library, for three years

*Arthur L. Evans	1768	679	799	3246
*Walter C. Hickey	1701	650	837	3188
*Frank T. Woodbury	1831	639	845	3315
Blank	2875	657	1287	4819

Park and Cemetery Commissioners, for one year

*George W. Abbott	1716	682	774	3172
Edward J. Brophy	1229	330	615	2174
*William J. Garden	1565	638	738	2941
*John T. Stringer	1475	461	672	2608
Blank	2190	514	969	3673

Constables, for one year

*John G. Gates	1763	702	795	3260
*Walter E. Peterson	1776	670	836	3282
*Joseph L. Preston	1830	625	865	3320
Blank	2806	628	1272	4706

Referendum—authorizing Board of Selectmen to act as Board of Public Works

Yes	594	164	270	1028
No	1474	529	743	2746
Blank	657	182	243	1082

March 9, 1936.

To Margaret V. Hurley:

Under and by the authority vested in me by Section 19 of Chapter 41 of the General Laws, you are hereby appointed Assistant Town Clerk of the Town of Wakefield for the current municipal year; having all the powers and being subject to all the requirements and penalties applicable to the Town Clerk as provided by the General Laws and amendments thereto.

FREDERIC S. HARTSHORNE,

Town Clerk.

Record of Town Meetings

ANNUAL TOWN MEETING, MARCH 9, 1936

Meeting called to order at 7:35 o'clock by Moderator O'Connell, who read the call for the meeting.

Motion by Mr. Clemons:

Voted: That further reading of the warrant with the exception of the Constable's Return be dispensed with.

Constable's Return read.

ARTICLE 1

Article 1. To see if the town will vote to repeal the vote passed at the Town Meeting, June 27, 1932, whereby it was voted to reduce the salaries of all elected officers at the rate of ten percent per annum and whereby it was voted to recommend a reduction of ten percent in the salaries or wages of all appointed officers and employees; and restore said salaries or wages to the same rate or rates as they existed immediately prior to said reduction, or to any higher rate or rates than now exist, to take effect beginning April 1. 1936, or what it will do about it.—Wakefield Council of Municipal Employees.

A motion by the Finance Committee to indefinitely postpone was lost. "Yes" 89—"No" 159.

On motion by Mr. Leonard.

Voted: That the salaries of all elected officers and the salaries or wages of all appointed officers and employees be raised to a rate or rates five percent lower than existed prior to the Town Meeting of June 27, 1932, and that consideration of such increases be given when making appropriations, under subsequent articles of the 1936 warrant, for the salaries or wages of any elective or appointive officers or employees.

ARTICLE 2

Art. 2. To act upon the reports of Town Officers as published.

On motion by Mr. Clemons:

Voted: That the reports of town officers be laid upon the table.

ARTICLE 3

Art. 3. To choose all Town Officers not required to be chosen by ballot.

On motion by Mr. Marshall:

Voted: That a committee of five be appointed by the Moderator to bring in nominations for all town officers not required to be chosen by ballot.

ARTICLE 4

Art. 4. To see if the town will vote to authorize the Town Treasurer, with the approval of the Selectmen, to borrow money from time to time in anticipation of the revenue of the financial year beginning January 1, 1936, and to issue a note or notes therefor, payable within one year, and to renew any note or notes as may be given for a period of less than one year in accordance with Section 17, Chapter 44, General Laws.—M. E. S. Clemons and others.

On motion by Finance Committee:

Voted: That the Town Treasurer, with the approval of the Selectmen, be and hereby is authorized to borrow money from time to time in anticipation of the revenue of the financial year beginning January 1, 1936, and to issue a note or notes therefor, payable within one year, and to renew any note or notes as may be given for a period of less than one year in accordance with Section 17, Chapter 44, General Laws.

ARTICLE 5

Art. 5. To see if the town will vote to authorize various departments to purchase new equipment at net costs not exceeding amounts specified below, exchanging similar equipment therefor, where now owned, the net cost of such new equipment to be expended from the appropriations voted for such departments.

Police Department		
1 Automobile	$785.00	
1 Steel Counter	307.00	
		$1,092.00
School Department		
2 Typewriters	$158.00	
Second-hand Loud Speaker	50.00	
Bass Viol	75.00	
Music Case	50.00	
		$333.00
Fire Department		
New Pumping Engine		11,500.00
Sealer of Weights and Measures Department		
Meter Testing Outfit		285.00
Welfare Department		
1 Automobile		700.00
Highway Department		
7 Blade Plows for Mack trucks with hydraulic lifts	$2,450.00	
1 2-ton Tractor	1,250.00	
1 Plow for Tractor	350.00	

1 Automobile	$385.00	
1 Road Hone	100.00	
1 Oil Burner and Tank	300.00	
1 Cold-patch Mixer	550.00	
		$5,835.00

—Finance Committee.

Motion by Finance Committee:

That the town authorize various departments to purchase new equipment at net cost not exceeding the amount specified below, exchanging similar equipment therefor where now owned. The net cost of such equipment to be taken from the appropriation voted for such departments as follows:

Police Department:		
1 Automobile		$785.00
School Department:		
2 Typewriters	$158.00	
Second Hand Loud Speaker	50.00	
Bass Viol	75.00	
Music Case	50.00	
		$333.00
Welfare Department:		
1 Automobile		$700.00
Highway Department:		
7 Blade Plows for Mack trucks with hydraulic lifts	$2,450.00	
1 2-ton Tractor	1,250.00	
1 Plow for Tractor	350.00	
1 Automobile	385.00	
1 Road Hone	100.00	
I Oil Burner and Tank	300.00	
1 Cold Patch Mixer	550.00	
		$5,385.00

Amendment by Mr. Evans:

That to this equipment be added a Meter Testing outfit for the Sealer of Weights and Measures Department, at a cost not exceeding $285.00.

Amendment by Mr. White to include $11,500 for a new pumping engine.

Amendment by Mr. White was put to vote and declared not carried.

Amendment by Mr. Evans for Meter Testing outfit was voted in the affirmative. The original motion by Finance Committee, as amended, was then voted in the affirmative.

ARTICLE 6

Art. 6. To determine how much money the town will raise and appropriate for General Government, Protection of Persons and Property, Health and Sanitation, Highways, Charities and Soldiers' Benefits, Education, Recreation, and Unclassified Public Service Enterprises, Interest and Maturing Debt, specifying what appropriations shall be taken from the receipts of a department.

On motion by Finance Committee:

Voted: That action under Article 6 be laid upon the table, pending revision of figures.

ARTICLE 7

Art. 7. To see if the town will vote to raise and appropriate a sum of money for the improvement of Vernon Street; said money to be used in conjunction with any money which may be allotted by the State or County, or both for this purpose; or take any other action in relation thereto.—Board of Selectmen.

On motion by Finance Committee:

Voted: That the town raise and appropriate $6,000 to carry out the purposes of Article 7 only such portion thereof to be expended as may be equal to one half the sum provided by the State and County together, for the same purpose.

ARTICLE 8

Art. 8. To see if the town will vote to raise and appropriate a sum of money for the improvement of Salem Street; said money to be used in conjunction with any money which may be allotted by the State or County, or both, for this purpose; to take any other action in relation thereto.—Board of Selectmen.

On motion by Finance Committee:

Voted: That the town raise and appropriate $3,000 to carry out the purposes of Article 8, only such portion thereof to be expended as may be equal to one half the sum provided by the State and County together for the same purpose.

ARTICLE 9

Art. 9. To see if the town will vote to raise and appropriate a sum of money for the maintenance of various Chapter 90 streets; said money to be used in conjunction with any money which may be allotted by the State or County, or both, for this purpose; or take any other action in relation thereto.—Board of Selectmen.

On motion by Finance Committee:

Voted: That the town raise and appropriate $2,000 to carry out the purposes of Article 9, only such portion thereof to be expended as may be equal to one half the sum provided by the State and County together for the same purpose.

ARTICLE 10

Art. 10. To see if the town will vote to purchase for Highway Department purposes a lot of land at the corner of Nahant Street and Farm Street adjoining the land now used by said department; said lot being bounded and described as follows: Northeasterly by Farm Street 355.50 ft.; Northwesterly by land of Frederick M. and Louise Oliver, 263.50 ft.; Southwesterly by land of the town, 323.50 ft.; and Southeasterly by Nahant Street, 253.00 ft.—an area of 2 acres; and raise and appropriate a sufficient sum therefor.—Board of Selectmen.

On motion by Finance Committee:

Voted: That the subject matter of this article be indefinitely postponed.

ARTICLE 11

Art. 11. To see if the town will vote to reimburse Antonio Muccio for the loss of the use of his right hand, injured permanently while in the employ of the Welfare Department as a stone mason at the Town Farm on December 9, 1931, and raise and appropriate a sufficient sum of money therefor, or what it will do about it.—Board of Selectmen.

On motion by Mr. Young, as amended by Mr. Clemons:

Voted: That the subject matter of this Article be referred to a later town meeting, and the Selectmen be instructed to insert a proper article.

ARTICLE 12

Art. 12. To raise and appropriate money for the payment of Robert T. Bushnell for legal services in defending Police Officers Stanley, Griffin, Preston, and Perterson in actions of tort in the Superior Court of Middlesex County for alleged false arrest.—Board of Selectmen.

Motion by Finance Committee:

That the town raise and appropriate the sum of $500 to carry out the purposes of Article 12.

Amendment by Donald White:

That this sum be increased to $800.

On motion by Mr. Round:

Voted: That the subject matter of this article be laid upon the table until an adjournment of this meeting.

ARTICLE 13

Art. 13. To see if the Town will fix the salary of the Board of Selectmen.—Eugene J. Sullivan.

On motion by Finance Committee:

Voted: That the subject matter of this Article be indefinitely postponed.

ARTICLE 14

Art. 14. To see if the town will raise and appropriate money to be used in WPA projects and supervision, trucking, materials, office supplies, etc. —Board of Selectmen.

On motion by Finance Committee:

Voted: That the town raise and appropriate the sum of $10,000 to carry out the purposes of Article 14.

ARTICLE 15

Art. 15. To see if the town will appropriate a sum sufficient to pay the County of Middlesex as required by law on account of assessments levied on the town for its share of the principal of the Middlesex County Tuberculosis Hospital Funding Loan, Act of 1932, bonds maturing in 1936, issued in compliance with Chapter 10, Acts of 1932, also for any other indebtedness incurred and outstanding under said Chapter 10, also for the Town's share of the cost and interest on said bonds due in 1936, also for the care, maintenance, and repair of said hospital for 1935, and including interest on temporary notes issued therefor in accordance with sections of Chapter 111 of the General Laws applicable thereto, and for all other expenses in connection therewith, determine how the money shall be raised, or in any way act thereon.—Board of Selectmen.

On motion by Finance Committee:

Voted: That the town raise and appropriate the sum of $9,083.50 to carry out the purposes of Article 15.

ARTICLE 16

Art. 16. To see if the town will raise and appropriate the sum of $850 to be expended by:

Wakefield Post No. 2106, Veterans of Foreign Wars.
Corp. Charles F. Parker Camp No. 39, United Spanish War Veterans.
Corp. Harry E. Nelson Post No. 63, American Legion.
H. M. Warren Post No. 12, G. A. R.

For the proper observance of Memorial Day, May 30, 1936.—Daniel P. Kelliher and others.

On motion by Finance Committee:

Voted: That the town raise and appropriate the sum of $650 to carry out the purposes of Article 16.

ARTICLE 17

Art. 17. To see if the town will raise and appropriate the sum of $350 and pay that amount to Oliver LaVallee for the damage done to his house in August, 1933, by the Water Department.—Oliver LaVallee and others.

On motion by Finance Committee:

Voted: That the subject matter of this Article be indefinitely postponed.

ARTICLE 18

Art. 18. To see if the town will raise and appropriate the sum of $100 to be expended by the Corp. Harry E. Nelson Post No. 63, the American Legion, for the proper observance of Armistice Day, Nov. 11, 1936.—Raymond A. May and others.

On motion by Finance Committee:

Voted: That the town raise and appropriate the sum of $40 to carry out the purpose of Article 18.

ARTICLE 19

Art. 19. To see if the town will raise and appropriate the sum of $2,000 to rebuild Farm Street from Water Street to the Woodville School.—Daniel P. Landers and others.

A motion by Finance Committee to indefinitely postpone was lost.

On motion by Mr. Landers:

Voted: That the town raise and appropriate the sum of $2,000 to rebuild Farm Street from Water Street to the Woodville School.

ARTICLE 20

Art. 20. To see if the town will vote to return to the Town Treasury any part of the balance remaining January 1, 1936, of the income of the Municipal Light Plant for the year 1935, for the use of town in reducing the tax rate for the current year.—Municipal Light Board.

On motion by Finance Committee:

Voted: That $23,751.88 being the cash balance in the operating account of the Municipal Light Department January 1, 1936 be returned to the Town Treasury and the Assessors be hereby authorized to use the same in computing the Tax Rate of 1936.

ARTICLE 21

Art. 21. Ordered that the income from the sales of gas and electricity to private consumers, for gas and electricity supplied to municipal buildings and for municipal power and street lighting, and from the sale of appliances and jobbing during the current fiscal year, be appropriated for the municipal lighting plant, the whole to be expended by the manager of the Municipal Lighting Plant under the direction of the Municipal Light Board for the expenses of the plant for said fiscal year, as defined in Section 57 of Chapter 164 of the General Laws, and that, if said income shall exceed said expenses for said fiscal year, that the use of such excess, in whole or in part, be determined by the 1937 Annual Town Meeting.—Municipal Light Board.

On motion by Finance Committee:

Voted: That the subject matter of this Article be indefinitely postponed.

ARTICLE 22

Art. 22. To see if the town will deed over to the Pastor of St. Joseph's Church, Wakefield, for a nominal charge, elliptical plot of land at the junction of St. Joseph's Avenue and St. Mary's Avenue in the Catholic section of Forest Glade Cemetery. The maximum diameter 52.6 feet, the minimum diameter 34.2 feet, circumference 138 feet, containing 1413 square feet, or what they will do about it.—Park and Cemetery Commissioners.

On motion by Finance Committee:

Voted: That the subject matter of this Article be indefinitely postponed.

ARTICLE 23

Art. 23. To see if the town will vote to instruct the Selectmen to petition the General Court for the enactment of legislation to erect and constitute in Wakefield a city government.—John D. Shanahan and others.

On motion by Mr. Round:

Voted: That the subject matter of this Article be indefinitely postponed.

ARTICLE 24

Art. 24. To see if the town will raise and appropriate the sum of $80 and pay that amount to John M. Wenzel for expenses incurred in settlement of a claim for damages, said claim arising out of an accident which occurred on July 4, 1935, while John M. Wenzel was in performance of his duty and while he was operating an automobile owned by the Town of Wakefield.—Michael Neary and others.

On motion by Finance Committee:

Voted: That the town raise and appropriate the sum of $80 to carry out the purposes of Article 24.

ARTICLE 25

Art. 25. To see if the town will raise and appropriate the sum of $500 for the use of the Wakefield Visiting Nurse Association, the same to be expended under the direction of the Board of Selectmen.—Ardelle R. MacWhinnie and others.

On motion by Finance Committee:

Voted: that the town raise and appropriate the sum of $500 to carry out the purposes of Article 25.

ARTICLE 26

Art. 26. To see if the town will authorize the Board of Health to extend the contract for the Collection of Garbage now being carried on by J. J. Farpelha & Son and determine the compensation therefor or see what the town will do respecting such a contract.—Board of Health.

On motion by Finance Committee:

Voted: That the Board of Health is hereby authorized to extend the term of the contract for the collection of garbage now existing between the town and J. J. Farpelha, on file with the Town Accountant, for three years from the expiration of said present contract at an annual price therefor not exceeding $4,800 all other terms of said contract to continue in force except that the proportional payments on account shall be modified to correspond to the increased compensation therefor.

ARTICLE 27

Art. 27. To see if the town will appoint a Committee to bring in at a future meeting such amendments to the Building Laws as may relate to buildings for the occupancy of more than two families.—J. Theodore Whitney, Chairman Board of Appeal; Joseph W. MacInnis, Building Inspector.

On motion by Mr. Clemons:

Voted: That the Moderator appoint a committee of five to bring in at a furture meeting such amendments to the Building Laws as may relate to buildings for the occupancy of more than two families.

ARTICLE 28

Art. 28. To see whether the town will adopt the following By-law or some modification thereof for the purpose of regulating billboards or other outdoor advertising devices.

BY-LAW, Chapter 11A

Regulation of Advertising Signs and Billboards

Section 1. *Authorization.* In conformity with the General Laws and lawful state regulations for the proper control and restriction of outdoor advertising devices, and without relaxing any restrictions on said devices imposed by such regulations, said devices in the town of Wakefield are hereby further restricted as provided in the following sections.

Section 2. *Exemptions.* This By-law shall apply exclusively to outdoor advertising within public view of any highway, public park or reservation. It shall not apply to signs or other devices controlled under the provisions of Sections 1, 2 or 8, of Chapter 85, General Laws, or to signs or other devices on or in the rolling stock, stations, subways or structures of or used by common carriers, except advertising devices on bridges or viaducts or abutments thereof; and, except for lawful restrictions as to size and location, it shall not apply to signs or other devices which advertise or indicate either the person occupying the premises in question or the business transacted thereon or advertise the property itself or any part thereof as for sale or to let and which contain no other advertising matter. It also shall not apply to any advertising device legally permitted and maintained on the date of the taking effect of this By-law, until one year after the first day of July next following said date.

Section 3. *Definitions:*

"*Advertising devices*" shall mean billboards, painted bulletins, poster panels, signs, placards and other outdoor units, designed to call public attention to the matter displayed thereon.

"*Advertising sign*" or "*sign*" shall mean any outdoor advertising device.

"*Sign-board*" shall mean any structure designed for displaying an outdoor advertisement.

"*Highways*" shall mean any public way.

"*Public Park*" shall mean a piece of public land of at least five thousand square feet set apart for beauty and public enjoyment.

"*Public reservation*" shall mean a piece of public land set apart for recreational use, as a state or municipal forest, as a protection to a public water supply, as a memorial, or cemetery, or as a place of unusual scenic or historical interest.

"*Permitted*" shall mean authorized by an official permit.

"*Display*" shall mean to make or maintain visible from any highway, public park or reservation.

"*Area*" of a sign or signboard shall mean the area of the face view of the entire device, including all attachments except supports and lattice at the base thereof.

"*Residential District*" shall mean any area zoned as residential.*

"*Non-conforming business*" shall mean a business located in a residential or rural district, other than such rural business as farming or the raising and sale on the same premises of farm, garden or orchard products.

"*Lawful sign*" shall mean any outdoor advertising device not prohibited by any provision of law or by any lawful regulation.

"*Accessory sign*" shall mean any outdoor advertising device which carries only advertisements strictly incidental and subordinate to a lawful use of the premises on which it is located, including signs indicating business transacted or goods sold or produced on the premises or an occupant thereof, but not including any sign sold or rented to an outside party.

"*Sign on a wall*' shall mean a sign closely attached throughout to and facing with that wall, or on a window or door therein.

---

*If your town is not zoned, substitute for this definition the following: "*Residential District*" shall include any district or block in which the greater part of the street frontage is occupied by land of one or more of the following classes: land devoted to residence or lodging purposes; undeveloped or open land; land devoted to farming horticulture, floriculture or plantations, including the sale thereon of its own products, or to the raising of live-stock, pasturage, forests, wood-lots, parks, reservations or recreation areas. (Another alternative is to describe your residential district thus): "*Residential District*" shall mean all land in the town except that bounded and described as follows: . . . . . .

"Lot" shall mean a plot of ground containing and devoted to the purposes of a building, or laid out to contain a building, with all required open spaces; or a larger tract of unbuilt, undivided land under one ownership.

Section 4. *General Restrictions.* No person, firm, association or corporation shall be permitted or allowed to erect, display or maintain any billboard or other outdoor advertising device, not exempted by Section 2 hereof, except those specified in paragraphs (a) (b) (c) (d) and (e) of this section.

(1) In districts not of a residential or rural character, any lawful sign on or attached to a wall of a building or any lawful ground or roof sign or signboard no part of which extends over fifteen feet above the part of the ground or roof on which it stands.

(b) In a residential or rural district, any lawful accessory sign or signs not exceeding five square feet in aggregate area on any one building or lot; or any lawful sign or signs advertising only the sale or rental of the premises, not exceeding a total area of ten square feet; or, on the premises of any public building, or of any farm, garden, tree-nursery or forest, any lawful accessory signs not exceeding all together fifteen square feet in area within the limits of said premises, or any lawful accessory signs on the front wall of any building occupied by a non-conforming business.

(c) Any lawful sign not exceeding thirty-two square feet in area displayed by the town, or any sign displayed by the United States, the state or the county, relative to government business.

(d) At any boundary line of the town a lawful sign not exceeding five square feet in area indicating the meetings of any civic organization located therein.

(e) On property owned or principally occupied by a religious, civic or charitable organization, association of war veterans or the like, any lawful accessory sign displayed by written permission of the Selectmen and approval of the Inspector of Buildings, if any, for a limited period not exceeding sixty days.

Section 5. *Set-backs.* No advertising sign or signboard shall be permitted or allowed to be so located as to obstruct a view between any points on connecting streets within fifty feet of a corner of the rights of way; or to obstruct any door, window or fire-escape on a building; or, if on a roof, to be set nearer than one-half its height to the wall thereof on a street front; or, in a residential district, to extend more than six inches nearer to any boundary of the lot or premises on which it is located than it would be lawful to maintain a building, except as provided in paragraph (d) of Section 4.

Section 6. *Prohibitions.* Except signs exempted under Section 2, no person, firm, association or corporation shall be permitted or allowed to erect, display or maintain any billboard or other outdoor advertising device in any district.

(a) Except the owner or a tenant occupant of the premises where it is located, or a party holding written permission from either to display the

deivce for a limited period, which party's name shall be conspicuously displayed thereon;

(b) Upon any rock, tree, fence or pole;

(c) Within one hundred feet of any church, public building, monument or memorial, or within three hundred feet of any public park, playground, or public reservation, if within view from any portion thereof; except that this paragraph shall not apply to accessory signs on the walls of buildings;

(d) If it contains any obscene, indecent or immoral matter;

(e) Unless all parts and attachments and the ground about the base thereof are kept in neat and safe condition.

Section 7. *Administration.* No advertising device for which a permit from any state authority is required shall be erected, displayed or maintained in the town until five days after a permit therefor, or a true copy thereof, has been filed with the Town Clerk. Whenever notice of an application for such a permit is received by the Town Clerk, he shall immediately transmit it to the Inspector of Buildings or other officer, if any, charged with the administration of this By-law. Such officer, or in the lack of such officer, the Town Clerk, shall thereupon make an examination of the case and, as promptly as possible, within thirty days of the receipt of the application by the Town Clerk ,shall send written notice to the state authority to whom the application is addressed, stating whether or not the proposed advertising device would violate any provision of this By-law, and, if so, what provision. Like notice shall be sent also the applicant and to the owner or tenant of the proposed location of the device.

At least twenty-five days before an outdoor advertising device not requiring a permit from any state authority and not exempted under Section 2 shall be erected or displayed in the town, a description thereof and of its proposed location shall be filed with the Town Clerk, after which the procedure shall be the same as prescribed in the preceding paragraph in the case of an application for a state permit, except that notice whether or not the device would violate any provision of the law shall be sent, within twenty days after receipt of the description, only to the party filing the same and to the owner or tenant of the proposed location.

Section 8. *Penalties and Enforcement.* Whoever violates any provision of Sections 4, 5 or 6 hereof, shall be guilty of a misdemeanor and shall be punished by a fine of not more than one hundred dollars, and whoever after final conviction for such violation unlawfully displays such outdoor advertising device for twenty days shall be punished by a fine of not more than five hundred dollars.

The Selectmen or any officer charged with the enforcement of this By-law shall cause any such violator to be prosecuted; and shall notify the state regulatory authority of Outdoor Advertising of any and all violations of lawful state regulations.

Any town officer or any interested party may petition the Superior Court in equity to enjoin the erection or maintenance of any outdoor ad-

vertising device erected or maintained in violation of any provision of this By-law. Town officials shall have the same right and power to cause the removal of any outdoor advertising device as of any structure or building maintained in violation of a By-law.

Section 9. If any provision of this By-law is declared unconstitutional or illegal by any Court, the validity of the remaining provisions shall not be affected thereby.

Section 10. All regulations for outdoor advertising devices heretofore adopted by the town and in force at the time of the adoption of the foregoing sections are hereby repealed.

On motion by Mr. Clemons:

Voted: That the town amend its by-laws by adding thereto, after Chapter 11, the following:

Chapter 11A

Sections 1 to 10 both inclusive.

Regulation of Advertising Signs and Billboards.

All as set forth in the warrant. Unanimous vote.

ARTICLE 29

Art. 29. To see if the town will raise and appropriate a sufficient sum of money to provide for a proposed pension, to Frank H. Robinson.—Board of Selectmen.

On motion by Finance Committee.

Voted: That the subject matter of this article be indefinitely postponed.

On motion by Mr. Howard Jones:

Voted: That this meeting stand adjourned to Monday evening, March 23 at 7:30 o'clock P. M.

Adjourned 9:08.

Attendance 500.

ADJOURNED TOWN MEETING, MARCH 23, 1936

Meeting called to order at 7:35 o'clock P. M. by Moderator O'Connell, Article 6 being in order.

ARTICLE 6

On motion by Mr. Clemons:

Voted: That Article 6 be taken from the table.

On motion by Mr. Marshall:

Voted: That Article 6 be laid upon the table.

ARTICLE 1

Motion by Mr. Marshall:

That Article 1 be taken up.

A two-thirds vote being necessary to take up Article 1, the Moderator appointed tellers, and the vote was taken with the following result. Affirmative 511—Negative 271. Necessary for a choice, 522. The necessary two-thirds vote not being obtained, the Moderator declared the motion not carried.

ARTICLE 3

On motion by Mr. Marshall:

Voted: That Article 3 be taken from the table.

Mr. Marshall for the committee, presented the following nominations for officers not chosen by ballot:

Field Drivers

Carrol Robie, George A. Bennett, Harry I. Peck.

Fence Viewers

Augustus Baxter, Dennis F. Regan, Luther M. Howe.

Surveyors of Lumber

William E. Knox, Henry A. Feindel, Edward G. Bowditch, Ernest E. Prescott, Larkin E. Bennett, Harry McIntosh, Willard Wing.

Planning Board

Unexpired term to 1938—Edward G. Lee.

Term expiring 1939—Dr. Frank T. Woodbury, Maurice O. Carter.

Recreation Committee

Eugene J. Sullivan, George F. Gardner, William Dill, Adelaide A. Shedd, Edmund W. Sliney, Dorothy Schlotterbeck, Orrin J. Hale.

No other names being submitted, the clerk was instructed to cast one ballot for the list as nominated.

This being done, the above named persons were declared elected to their various offices.

ARTICLE 6

On motion by Mr. Clemons:

Voted: That Article 6 be taken from the table.

On motion by Finance Committee:

Voted: That the town raise and appropriate the sum of $30,161.18 to be apportioned as follows:

General Government

Moderator	$23.44
Selectmen's Department:	
Salaries	468.75
Department Expenses	1,490.00
Unpaid Bills	38.99
Accounting Department:	3,330.00
Treasurer's Department:	
Salary of Treasurer	937.50
Department Expenses	1,400.00
Collector's Department:	
Salary of Collector	1,595.00
Department Expenses	3,000.00
Assessors' Department:	
Salaries of Assessors	2,718.75
Department Expenses	4,700.00
Legal Department:	1,500.00
Town Clerk's Department:	
Salary of Clerk	468.75
Department Expenses	800.00
Vital Statistics:	100.00
Election and Registration	2,590.00
Town Hall	5,000.00

Protection of Persons and Property

Motion by Finance Committee:

That the town raise and appropriate the sum of $91,574.67 to be apportioned as follows:

Police Department	$35,000.00
Police Department Unpaid Bills	769.67
Fire Department	36,000.00
Hydrant Rental	8,700.00
Moth Department	6,500.00
Inspector of Buildings	900.00
Inspector of Buildings—Allowance for Auto	150.00
Sealer Weights and Measures	825.00
Dog Officer	540.00
Animal Inspector	270.00
Forest Warden	150.00
Wire Inspector	270.00
Compensation	1,500.00

An amendment by Mr. Leonard to increase these amounts was lost, and the original motion of the Finance Committee was then voted.

Health and Sanitation

On motion by Finance Committee:

Voted: That the town raise and appropriate the sum of $22,753.66 to be apportioned as follows:

Health Department:	
Salaries of Board	$281.25
Department Expenses	8,100.00
Unpaid Bills	297.41
Collection of Garbage	4,075.00
Care of Dumps	1,000.00
Sewer Maintenance	7,000.00
Sewer Connections	2,000.00

Highways

On motion by Finance Committee:

Voted: That the town raise and appropriate the sum of $60,000 for Highways.

Charities and Soldiers' Benefits

On motion by Finance Committee:

Voted: That the town raise and appropriate the sum of $117,879.66 to be apportioned as follows:

Welfare Department:	
Salaries of Board	$468.75
Outside Poor	75,000.00
Unpaid Bills	6,430.90
Infirmary	7,500.00
Infirmary Unpaid Bills	314.82
State Aid	1,800.00
Military Aid	2,000.00
State Military Aid	120.00
Soldiers' Relief	23,000.00
Soldiers' Relief Unpaid Bills	845.19
Soldiers' Relief Agent's Salary	360.00
Soldiers' Relief Agent's Expenses	40.00

Education

Motion by Finance Committee:

That the town raise and appropriate the sum of $278,986.67 to be apportioned as follows:

School Department	$257,000.00
Unpaid Bills	786.67
Trade School	3,200.00
Library Department	18,000.00

Amendment by Mr. Allman:

That the amount $257,000 recommended by the Finance Committee for the School Department be increased by the sum of $2,500 making it read $259,500.

Amendment voted in the affirmative and the original motion as amended was then voted.

Recreation and Unclassified

On motion by Finance Committee:

Voted: That the town raise and appropriate the sum of $70,517.50 to be apportioned as follows:

Park and Cemetery Department:	
Salaries of Commissioners	$187.50
Department Expenses	4,225.00
Cemetery Department	3,300.00
Miscellaneous	400.00
Street Lights	18,000.00
Fire Alarm, Police Signal, Traffic Lights	2,500.00
Rifle Range Company E.	550.00
Rifle Range Medical Company	150.00
Recreation	850.00
Fire Insurance	4,700.00
Lake Quannapowitt	600.00
Planning Board	30.00
Board of Appeal	25.00
Reserve Fund	35,000.00

and that $15,000 be transferred from the Overlay Surplus Account to the Reserve Fund.

Water Department

On motion by Finance Committee:

Voted: That the town raise and appropriate the sum of $87,846.12 to be apportioned as follows:

Water Department:	
Salaries of Board	$281.25
Water Maintenance	50,326.37
Water Bonds	31,000.00
Water Interest	6,238.50

Interest and Maturing Debt

On motion by Finance Committee:

Voted: That the town raise and appropriate the sum of $108,500 to be apportioned as follows:

Interest	$24,000.00
Maturing Debt	84,500.00

Light Department

On motion by Finance Committee:

Voted: That the town appropriate the sum of $281.25 for salaries of the Light Commissioners, to be taken from the receipts of the Department, and the balance of the receipts of the Department be appropriated for the use of the Department, provided however, that if the income from said Department, shall exceed the expenses of the Department for said fiscal year, that the use of said excess in whole or in part be determined by the 1937 Annual Town Meeting.

ARTICLE 2

On motion by Mr. Clemons:

Voted: That Article 2 be taken from the table.

On motion by Mr. Clemons:

Voted: That the reports of Town Officers as printed be accepted.

ARTICLE 12

On motion by Finance Committee:

Voted: That Article 12 be taken from the table.

Motion by Finance Committee:

That the town raise and appropriate the sum of $500 to carry out the purposes of Article 12.

Amendment by Mr. Clemons:

Provided full relases are given the several officers.

Amendment by Mr. White:

That the sum of $500 be increased to $800.

White amendment declared not carried.

Clemons amendment voted in the affirmative.

Original motion, as amended, was then voted.

On motion by Mr. Young:

Voted: That this meeting be now dissolved.

Adjourned at 9:35.

Attendance 900.

Committee under Article 3

Harry Marshall, Benjamin F. Butler, Cyrus M. Dolbeare, Orrin J. Hale, William R. Lindsay.

Committee under Article 27

J. Theodore Whitney, Edward M. Bridge, Joseph W. MacInnis, Jabez Hollett, Hubbard B. Mansfield.

Finance Committee

John I. Preston, Harry Marshall, Virgil F. Cambareri, Charles C. Cox, Harry I. Reed.

RESULT OF STATE PRIMARY HELD APRIL 28, 1936

(As Canvassed by the Town Clerk)

Republican

Delegates at Large to National Convention

	Prec. 1	Prec. 2	Prec. 3	Total
Charles F. Adams, Fairhaven Rd., Concord	321	243	166	730
George F. Booth, 64 Beechmont St., Worcester	308	244	166	718
Joseph W. Martin, Grove St., No. Attleborough	312	245	166	723
Allen T. Treadway, Main St., Stockbridge	321	232	168	721
Blank	294	200	198	692

Alternate Delegates at Large to National Convention

Mary Phillips Bailey, 34 Columbus Ave., Northampton	304	224	153	681
Florence H. LeFevre, 24 Shattuck Rd., Norwood	291	226	150	667
Wallace Stearns, 60 Charlesgate E., Boston	306	227	154	687
Anna C. M. Tillinghast, 6 W. Bellevue Ave. Cambridge	307	231	152	690
Blank	348	256	255	859

District Delegates to National Convention

Walter M. Lamont, 25 Lowell St., Andover	274	198	142	614
George J. Waldron, 24 Bay State Rd., Lynn	278	184	135	597
C. F. Nelson Pratt, 3 Johnson Ter., Saugus	55	51	31	137
Blank	171	149	124	444

Alternate District Delegates to National Convention

Harriet R. Hart, 52 Linwood Rd., Lynn	304	224	152	680
Maude M. Tibbetts, 100 Grovers Ave., Winthrop	299	216	151	666
Blank	175	142	129	446

Presidential Preference

Landon	270	217	146	633
Knox	3		4	7
Borah	5	3	3	11
Vandenburg	5	2	1	8
Hoover	15	15	9	39
Lewis Douglas			1	1
Blank	91	54	52	197

State Committee

	Prec. 1	Prec. 2	Prec. 3	Total
John H. Pearson, 69 Clitheroe St., Lowell	305	214	148	667
Blank	84	77	68	229

Delegates to State Convention

Milan L. Hatch, 9 Linden Street	293	252	142	687
Virginia D. Henkel, 49 Crescent St.	274	184	130	588
Samuel B. Horovitz, 33 Elm Street	128	92	94	314
Pasquale E. Salipante, 20 Chestnut St.	31	9	13	53
Blank	52	45	53	150

Town Committee

Milan L. Hatch, 9 Linden Street	309	235	150	694
Loring P. Jordan, 12 Church Street	325	216	153	694
Arthur L. Gardner, 126 W. Chestnut St.	313	207	154	674
Alice G. Bayrd, 14 Crescent Hill	313	211	145	669
Raymond P. Dellinger, Shumway Circle	313	224	149	686
Harry Marshall, 67 Greenwood Avenue	281	207	141	629
Frank A. Tredinnick, 129 Pleasant Street	310	194	148	652
Virginia Dazet Henkel, 49 Crescent Street	317	209	153	679
William J. G. Conohan, Edmunds Place	271	209	139	619
Harry I. Reed, 33 Lawrence Street	294	214	146	654
Helen M. McMaster, 36 Yale Avenue	304	210	152	666
Edward W. Wilder, 244 Lowell Street	295	209	143	647
Mary Marshall, 23 Francis Avenue	283	203	142	628
William R. Lindsay, 77A Albion Street	302	207	143	652
Harry E. Upham, 653 Main Street	289	200	143	632
Ernest Heywood, 79 Gould Street	286	195	148	629
William Blanchard, 45 Pitman Avenue	318	214	152	684
George O. Sheldon, 604 Main Street	309	208	147	664
Helen W. Learoyd, 101 Chestnut Street	298	198	147	643
P. E. Salipante	1			1
F. Gorman	2			2
C. Crowell	1			1
Samuel B. Horovitz	6	4	25	35
Joseph E. Bear	4	3	18	25
A. Baxscom			1	1
Ralph C. Bean			1	1
George A. Cowdrey			1	1
Edson Tredinnick			1	1
Frank T. Woodbury			1	1
Arthur T. Locke			1	1
E. K. Bowser			1	1
William Colpitts			1	1
Blank	3203	2716	2122	8041

RESULT OF STATE PRIMARY HELD APRIL 28, 1936

(As Canvassed by the Town Clerk)

Democratic

Delegates at Large to National Convention

	Prec. 1	Prec. 2	Prec. 3	Total
David I. Walsh, 37 Day St., Fitchburg	57	7	49	113
Marcus A. Coolidge, 164 Blossom St., Fitchburg	47	7	40	94
James M. Curley, 350 Jamaicaway, Boston	50	6	44	100
William J. Granfield, 74 Park Drive, Springfield	44	4	39	87
Joseph McGrath, 10 Caspian Way, Boston	43	4	38	85
Margaret M. O'Riordan, 14 Asticou Rd., Boston	43	5	38	86
Elizabeth L. McNamara, 239 Upland Rd., Cambridge	45	5	38	88
Grace Hartley Howe, 464 Locust St., Fall River	45	5	38	88
Timothy E. Carroll, 10 Eighth St., Cambridge	8	1	4	13
Alexander F. Sullivan, 92 Wordsworth St., Boston	9	2	4	15
Blank	193	58	196	447

Alternate Delegates at Large to National Convention

Clementina Langone, 190 North St., Boston	52	6	42	100
Mary Maliotis, 272 Foster St., Boston	45	6	38	89
Golda R. Walters, 6 Blake St., Woburn	42	7	42	91
Sadie H. Mulrone, 48 Terrence St., Springfield	46	5	39	90
Louise B. Clark, 92 Pleasant St., Bridgewater	43	5	41	89
H. Oscar Rocheleau, 116 Summer St., Worcester	42	5	39	86
Stanley W. Wisnioski, 254 Washington Avenue, Chelsea	42	5	38	85
Julian D. Rainey, 40 Waumbeck St., Boston	32	5	42	79
Blank	240	60	207	507

District Delegates to National Convention

Philip A. Kiely, 19 Mall St., Lynn	40	6	30	76
Matthew P. Maney, 18 Ames St., Lawrence	38	5	38	81
Henry F. Collins, 23 Durant St., Lawrence	10		5	15
Blank	58	15	59	132

Alternate District Delegates to National Convention

	Prec. 1	Prec. 2	Prec. 3	Total
Eleanor C. Carr, 110 Andover St., Peabody	39	7	38	84
Mary E. Strong, 20 Bellingham Ave., Revere	33	4	30	67
John A. McManus, 287 So. Broadway, Lawrence	12	2	11	25
Blank	62	13	53	128

Presidential Preference

Roosevelt	37	5	28	70
Smith	4		1	5
Borah	2			2
Fr. Coughlin	2		10	12
Landon		2	1	3
David Walsh			1	1
Blank	28	6	25	59

State Committee (Seventh Middlesex District)

Frank A. Cassidy, 305 E. Merrimack St., Lowell	45	7	36	88
Blank	28	6	30	64

Delegates to State Convention

Thomas G. O'Connell, Morrison Avenue	49	8	50	107
Maurice F. Walsh, 37 Avon Street	50	6	48	104
Walter Hickey			1	1
Blank	47	12	33	92

Town Committee

Thomas G. O'Connell, Morrison Avenue	51	9	45	105
Edward J. Connelly, 39 Lawrence Street	55	9	53	117
Elizabeth A. Neary, 57 Greenwood Ave.	43	10	39	92
Anthony Giaquinta, 50 Emerson Street	48	7	40	95
Benjamin F. Butler, 48 Barley Street	59	7	51	117
Orrin J. Hale, 232 Albion Street	49	7	52	108
David Sliney, 54 Salem Street	54	8	51	113
Robert J. Lane, 1 Stark Avenue	48	7	43	98
Dennis P. Hogan, 26 Bartley Street	50	7	49	106
Etta C. Stoddard, 19 Green Street	44	7	44	95
Christopher B. Dinan, 44 Emerson Street	43	6	42	91
William D. Healey, 2A Newell Road	47	6	48	101
John Murray, 181 Vernon Street	48	6	42	96
Nora F. Curran, 243 Vernon Street	43	7	41	91
Nora F. Hurton, 13 Rockland Street	46	7	44	97
William H. Butler, Jr., 58 Albion Street	47	7	48	102
J. William O'Connell, Jr., 20 Fairmount Avenue	48	8	51	107

	Prec. 1	Prec. 2	Prec. 3	Total
John J. Butler, 6 Bartley Street	45	6	41	92
Patrick H. Tenney, 14 Emerson Street	50	8	50	108
Maurice F. Walsh, 37 Avon Street	51	7	46	104
George J. McCullough, 182 Albion Street	50	6	48	104
Blank	514	121	418	1053

SPECIAL TOWN MEETING, MAY 18, 1936

Meeting called to order at 7:45 o'clock P. M. by Moderator O'Connell, who read the call for the meeting.

On motion by Mr. Jordan:

Voted: That further reading of the warrant with the exception of the Constable's Return be omitted. Constable's Return read.

ARTICLE 1

Article 1. To raise and appropriate sufficient money to pay pension for current year to ex-officer Frank H. Robinson, under authority of Chapter 103 Acts of 1936 and provide for the payment thereof by any legal method. —Board of Selectmen.

On motion by Finance Committee:

Voted: That Frank H. Robinson be retired as a police officer on an annual pension; and that the town raise and appropriate the sum of $657 to pay such pension for the balance of the current year.

ARTICLE 2

Art. 2. To see if the town will ratify the sale of the premises at No. 17 Valley St. held under foreclosed tax title by the Treasurer for $1,025.—Board of Selectmen.

On motion by Finance Committee:

Voted: That the town ratify the sale by the Treasurer of the premises described in Article 2, for the sum of $1,025.

ARTICLE 3

Art. 3. To see if the town will authorize the Selectmen to accept on behalf of the town, deeds of land at intersections of ways for rounding of street corners.—Board of Selectmen.

On motion by Mr. Clemons:

Voted: That the Board of Selectmen be and hereby are authorized to accept on behalf of the town deeds given for a nominal consideration conveying land to the town to round the corners at street intersections.

ARTICLE 4

Art. 4. To hear a report of the Board of Selectmen relating to the gift

of an ambulance to the town by the members of the family of the late Joseph W. Heath in his memory and take any appropriate action thereunder.

The report of the Board of Selectmen, relating to the gift of an ambulance to the town by members of the family of the late Joseph W. Heath, was presented by George J. Evans, Chairman, as were the following resolutions:

The report was accepted and adopted and the resolutions adopted by a unanimous vote.

Whereas the late Dr. Joseph W. Heath was a true friend of the town of Wakefield and his services to the town and to its citizens are well remembered and

Whereas Sarah E. Heath, Ethel J. Heath and Stanley W. Heath, being the family of Dr. Joseph W. Heath, have given to the Town of Wakefield an ambulance as a fitting and useful memorial to the memory of the late Dr. Joseph W. Heath, be it

Resolved that the Town of Wakefield shall, at this meeting, duly recognize the acceptance of this memorial and express its gratitude therefor to the family of the late Dr. Joseph W. Heath and be it further

Resolved that these resolutions shall be spread upon the records of this meeting, that copies thereof be distributed to the Wakefield newspapers, and that copies be presented to Sarah E. Heath, Mrs. Ethel J. Heath and Stanley W. Heath.

ARTICLE 5

Art. 5. To see if the town will raise and appropriate the sum of $200 to cover part of the expenses of rent of quarters for Corp. Charles F. Parke Camp No. 39, United Spanish War Veterans.

On motion by Finance Committee:

Voted: That the town raise and appropriate the sum of $200 to carry out the purposes of Article 5.

On motion by Mr. Clemons:

Voted: That this meeting be now dissolved.

Adjourned at 8:06 P. M.

Attendance 37.

RESULT OF STATE PRIMARY HELD SEPTEMBER 15, 1936

(As Canvassed by the Board of Registrars)

Republican

Governor

	Prec. 1	Prec. 2	Prec. 3	Total
John W. Haigis, 24 Church St., Greenfield	694	621	347	1662
Thomas O'Brien	1			1
Blank	23	19	14	56

Lieutenant Governor

	Prec. 1	Prec. 2	Prec. 3	Total
Leverett Saltonstall, 240 Chestnut Hill Rd., Newton	684	619	346	1649
Blank	34	21	15	70

Secretary

Frederic W. Cook, 75 Benton Rd., Somerville	670	608	346	1624
Blank	48	32	15	95

Treasurer

William E. Hurley, 42 Wheatland Ave., Boston	498	406	268	1172
William G. Andrew, 472 Cambridge St., Cambridge	57	54	22	133
Fred Jefferson Burrell, 51 Washington St., Medford	120	123	53	296
Blank	43	57	18	118

Auditor

Richard Darby, 18 Gilmore Street, Everett	114	152	55	321
Russell A. Wood, 9 Whittier St., Cambridge	507	401	258	1166
Blank	97	87	48	232

Attorney General

Felix Forte, 78 Belmont St., Somerville	640	566	325	1531
Blank	78	74	36	188

Senator in Congress

Henry Cabot Lodge, Jr., 275 Hale St., Beverly	660	558	343	1561
Alonzo B. Cook, 4 Bullfinch Pl., Boston	26	43	10	79
Guy M. Gray, 15 Russell St., Greenfield	5	10	1	16
Thomas O'Brien	1	1	1	3
Blank	26	28	6	60

Congressman—Seventh District

George W. Eastman, 55 No. Common St., Lynn	251	188	123	562
Elmer W. Fall, 43 Autumn St., Lynn	104	46	43	193
Anthony Frasca, 185 Summer St., Lynn	8	2	1	11
Oscar E. Nelson, 32 Laighton St., Lynn	31	23	13	67
C. F. Nelson Pratt, 3 Johnston Ter., Saugus	254	289	145	688
Blank	70	92	36	198

Councillor—Sixth District

	Prec. 1	Prec. 2	Prec. 3	Total
Edward T. Bailey, 462 Chelmsford St., Lowell	117	85	59	261
George H. Bailey, 172 Sheridan Ave., Medford	26	36	15	77
Joseph George Bates, 62 Mt. Vernon St., Malden	91	116	43	250
Frederick E. Bean, 69 Playstead Road, Medford	108	84	47	239
Richard E. Bourdon, 347 Bedford St., Lexington	26	24	19	69
Chester Brown, 95 Jefferson Ave., Everett	15	26	7	48
Eugene A. F. Burtnett, 39 Ware St., Somerville	86	74	44	204
James G. Harriss, 90 Wyman St., Medford	95	54	40	189
Charles H. LeDuc, 299 Shaw St., Lowell	5	4	2	11
Blank	149	137	85	371

Senator—Seventh Middlesex District

Joseph R. Cotton, 123 Marrett Rd., Lexington	647	568	336	1551
Joseph LaBelle, 97 Pleasant Sr., Lowell	19	19	5	43
Blank	52	53	20	125

Representative in General Court—Nineteenth Middlesex District

William E. Eaton, 15 Summit Avenue, Wakefield	198	59	140	397
Joseph A. Hines, 173 Oak St., Wakefield	305	517	150	972
Donald White, 36 Lawrence St., Wakefield	198	45	66	309
Blank	17	19	5	41

Register of Probate and Insolvency—Middlesex County

Harry R. Gardner, 18 Fountain St., Medford	33	41	8	82
Loring P. Jordan, 12 Church St., Wakefield	652	555	344	1551
Blank	33	44	9	86

County Commissioners—Middlesex County

Harold R. Acres, 5 Field St., Malden	136	133	61	330
John A. Anderson, 9 Spring St., Malden	103	151	44	298
Nathaniel I. Bowdith, Edmands Road, Framingham	379	245	204	828
Walter B. French, 55 Varnum St., Lowell	48	38	28	114
William R. Griffin, 12 Nesmith St., Lowell	31	40	8	79
Walter C. Wardwell, 79 Oxford St., Cambridge	430	341	247	1018
Blank	309	332	130	771

County Treasurer

	Prec. 1	Prec. 2	Prec. 3	Total
Charles E. Hatfield, 108 Cherry St., Newton	565	461	305	1331
William John Shield, 50 Hume Ave., Medford	65	77	24	166
Blank	88	102	32	222

Clerk of Courts—Middlesex County

Frederick C. Bean, 26 Bridge St., Chelmsford	214	179	105	498
George H. Brown, 2 Melton St., Lowell	62	81	25	168
Arthur F. Carver, 216 Elm St., Cambridge	20	27	9	56
John R. MacKinnon, 309 Waverly Ave., Watertown	294	218	163	675
Archie J. MacNicholl, 262 School St., Somerville	12	16	5	33
Ralph Smith, 134 Liberty St., Lowell	22	23	11	56
Blank	94	96	43	233

RESULT OF STATE PRIMARY, HELD SPETEMBER 15, 1936

(As Canvassed by the Board of Registrars)

Democratic

Governor

Charles F. Hurley, 57 Fresh Pond Lane, Cambridge	411	59	308	478
Wm. H. McMasters	15	1		16
Thomas O'Brien	1	1		2
Blanks	154	33	109	496

Lieutenant Governor

Philip J. Philbin, 23 Berlin St., Clinton	158	18	122	98
Thomas F. Galvin, 28 Pearl St., Lawrence	106	16	73	95
Francis E. Kelly, 24 Topliff St., Boston	142	28	113	283
Blank	175	32	109	316

Secretary

Joseph Santosuosso, 60 School St., Boston	205	22	108	335
William J. Ahearne, 28 Baker St., Lynn	38	3	28	69
John J. Buckley, 59 Aquavia Rd., Medford	77	11	68	156
John D. O'Brien, 68 Decatur St., Boston	57	18	45	120
Edward W. O'Hearn, 2 Centervale Park, Boston	21	4	25	50
William F. Sullivan, 28 Arborough Road, Boston	39	3	25	67
Blank	144	33	118	295

Treasurer

	Prec. 1	Prec. 2	Prec. 3	Total
James C. Scanlan, 25 Munroe St., Somerville	183	29	120	332
James M. Hurley, 131 Pleasant St., Marlborough	229	28	189	446
J. M. Curley	1			1
Blank	168	37	108	313

Auditor

Thomas H. Buckley, 198 Center Ave., Abington	263	34	213	510
Leo. D. Walsh, 1 Plummer Place, Boston	113	20	77	210
Blank	205	40	127	372

Attorney General

Paul A. Dever, 86 Buckingham St., Cambridge	364	56	281	701
Thomas C. O'Brien			1	1
Blank	217	38	135	390

Senator in Congress

James M. Curley, 350 Jamaicaway, Boston	362	22	224	608
Robert E. Greenwood, 33 Mechanic St., Fitchburg	104	36	76	216
Thomas C. O'Brien	48	19	63	130
Blank	67	17	54	138

Congressman—Seventh District

William P. Connery, Jr., 11 Bellevue Road, Lynn	436	69	294	799
Thomas C. O'Brien			1	1
Blank	145	25	122	292

Councillor—Sixth District

James J. Brennan, 10 Putnam St., Somerville	205	11	126	342
Edward J. Cojughlin, 30½ Hanson St., Somerville	26	9	19	54
Richard J. Donohoe, 284 Beacon St., Lowell	19	6	15	40
Manuel Gomes, 284 Perry St., Lowell	5		1	6
Edward J. Griffin, 71 Swan St., Everett	19	8	20	47
James E. Lamb, 397 Broadway St., Lowell	11	4	4	19
John J. Murphy, 21 Highland Ave., Somerville	28	2	19	49
Edward H. O'Connor, 63 Clare St., Lowell	29	2	18	49
John J. O'Neil, 9 Phillips St., Lowell	9	2	10	21
Robert P. O'Rourke, 34 Fiske Ave., Somerville	8	2	13	23
Blank	222	48	172	442

Senator—Seventh Middlesex District

	Prec. 1	Prec. 2	Prec. 3	Total
Raymond Brennan, 9 Third St., Lowell	75	5	42	122
John W. Buey, 40 Whipple St., Lowell	6	4	4	14
Thomas J. Carlin, 19 Beech St., Lowell	11	2	3	16
Walter J. Cleary, 47 Swift St., Lowell	95	7	38	140
William D. Dacey, 176 Andover St., Lowell	68	7	76	151
Richard T. O'Brien, 58 Willow St., Lowell	46	9	36	91
James T. Sullivan, 57 Pond St., Lowell	71	15	54	140
Thomas C. O'Brien, 76 Mapleton St., Boston	4	1	2	7
Blank	205	44	162	411

Representative in General Court—Nineteenth Middlesex District

Edward J. Connelly, 39 Lawrence St., Wakefield	374	49	311	734
Charles F. Young, 32 Chestnut St., Wakefield	172	30	81	283
Donald White	1			1
Blank	34	15	25	74

Register of Probate and Insolvency—Middlesex County

Francis E. Burke, 88 Bedford St., Lexington	27	3	32	62
John J. Butler, 6 Bartley St., Wakefield	285	41	265	591
Robert J. Curran, 28 Manet Road, Newton	7	1	5	13
George F. Haggerty, 15 Rhodora St., Lowell	7		3	10
Florence C. Ramsey, 328A Summer St., Somerville	5	1	4	10
James H. Riley, 155 Methuen St., Lowell	14	4	5	23
Joseph B. Spillane, 47 Munroe St., Somerville	14	2	4	20
Charles Otis Sullivan, 404 Hovey St., Lowell	18	1	8	27
Blank	204	41	91	336

County Commissioners—Middlesex County

Edward J. Barrett, 74 Newton St., Somerville	53	4	24	81
William P. Bennett, 151 Hudson St., Somerville	15	2	11	28
James M. Canney, 100 Fourth St., Cambridge	17	1	9	27
Michael DeLuca, 36 Walker St., Cambridge	37	3	5	45
Joseph B. Doherty, 39 Villa Ave., Everett	49	7	23	79
Francis D. Donahue, 51 Gov. Winthrop Road, Somerville	20	1	21	42

	Prec. 1	Prec. 2	Prec. 3	Total
John J. Donoghue, 148 Summer St., Somerville	9	4	8	21
Howard W. Fitzpatrick, 491 Pleasant St., Malden	167	22	164	353
William R. Griffin, 12 Nesmith St., Lowell	9	4	3	16
Edward L. Harley, 46 Crosby St., Lowell	23	2	21	46
William C. Harrington, 15 By St., Lowell	19	2	17	38
Edmund S. Haverty, 2 Russell St., Waltham	10		5	15
Edward J. Lane, 17A Harrison St., Somerville	7	2	6	15
Luke A. Manning, 145 Gray St., Arlington	16	2	30	48
Jeremiah F. Murphy, 45 Enfield Road, Winthrop	23	1	27	51
Thomas Murray, 85A Franklin St., Somerville	15	1	6	22
Edward A. Rose, 229 Powder House Blvd., Somerville	49	3	36	88
Philip A. Sheridan, 11 Russell Terrace, Arlington	16	3	8	27
John J. Shine, 185 Holworthy Street, Cambridge	9	5	38	52
Glenn J. Steeves, 31 Cameron Ave., Cambridge	3	1	3	7
John A. Sweeney, 8 Essex St., Cambridge	13		5	18
Joseph Paul Talarico, 32 May St., Cambridge	21	2	1	24
Blank	562	116	363	1041

County Treasurer—Middlesex County

John J. Bray, Jr., 49 Linwood St., Medford	62	12	48	122
Cornelius P. Cronin, 45 Fresh Pond Parkway, Cambridge	54	5	56	115
John J. Devine, 47 Houghton St., Somerville	23	6	8	37
James Patrick Dolan, 69 Fulton St., Lowell	28	6	37	71
James H. Duggan, 23 Kingston St., Somerville	18	1	19	38
Thomas F. MacKey, 52 Madison St., Somerville	98	11	45	154
Henry F. Sullivan, 16 Dutton St., Lowell	48	4	31	83
Blank	250	49	173	472

Clerk of Courts—Middlesex County

John J. Breen, 83 Beacon St., Somerville	47	5	33	85
John J. Brennan, 39 Cutter St., Somerville	115	10	89	214
James E. Burns, 28 Thorpe St., Somerville	17	13	13	43

	Prec. 1	Prec. 2	Prec. 3	Total
John B. Carr, 67 Lowell St., Somerville	15	7	5	27
Robert E. Coughlin, 18 Bleacher St., Lowell	26	4	30	60
John A. Crowley, 106 Beacon St., Lowell	20	2	14	36
Edward L. Ford, 390 Broadway, Cambridge	29	3	29	61
Francis J. Greeley, 57 Dimick St., Somerville	37	2	11	50
Stephen A. Murphy, 7 Hildreth St., Marlborough	28	2	24	54
Blank	247	46	169	462

SPECIAL TOWN MEETING, OCTOBER 26, 1936

Meeting called to order at 7:45 o'clock P. M. by Moderator O'Connell, who read the call for the meeting.

On motion by Mr. Tenney:

Voted: That further reading of the warrant with the exception of the Constable's Return be omitted.

Constable's Return read.

ARTICLE 1

Article 1. To see if the town will accept the provisions of Chapter 15 of the Acts of 1930 entitled "An Act Relative to Reserve Police Forces in Certain Towns" and determine the number of members of such reserve police force established under said Chapter 15.—Board of Selectmen.

Voted: That the town accept the provisions of Section 13A of Chapter 147 of the General Laws as amended by Chapter 15 of the Acts of 1930, establishing a reserve police force and the number of members thereof be fixed at six.

An amendment by Mr. Frankel was not seconded.

ARTICLE 2

Art. 2. To see if the town will vote to change the name of Grand Passway to Butler Avenue, or what they will do about it.—Frank A. Butler, Arthur E. Schelfisch, et al.

On motion by Mr. Vik:

Voted: That the name of the Public Way called Grand Passway be changed to Butler Avenue.

ARTICLE 3

Art. 3. To see if the town will vote to transfer to the Reserve Fund the following appropriation balances:

Greenwood Playground	$350.00

Survey, Lake Quannapowitt	$200.00
Land Takings: Chapter 249, Acts 1906	500.00
Meriam Street Damages	105.30
Salem Street Construction	562.50
Vernon Street Construction	1,125.00
Soldiers' Relief Account	2,000.00

or what they will do about it.—Board of Selectmen.

On motion by Finance Committee:

Voted: That the following appropriation balances be transferred to the Reserve Fund:

Greenwood Playground	$350.00
Survey, Lake Quannapowitt	200.00
Land Takings, Chapter 249, Acts 1906	500.00
Meriam Street Damages	105.30
Salem Street Construction	562.50
Vernon Street Construction	1,125.00
Soldiers' Relief Account	2,000.00

ARTICLE 4

Art. 4. To see if the town will vote to include foremen, sub-foremen and inspectors or either of them in the terms laborers, workmen and mechanics, under the Workmen's Compensation Act, see Chapter 260 of the Acts of 1936—Water and Sewerage Board.

On motion by Finance Commitee:

Voted: That the town include foremen, sub-foremen and inspectors in the terms laborers, workmen and mechanics under the Workmen's Compensation Act.

On motion by Mr. Clemons:

Voted: That this meeting be now dissolved.

Adjourned at 8:05.

Attendance 85.

RESULT OF STATE ELECTION, HELD NOVEMBER 3, 1936

(As Canvassed by the Board of Selectmen)

Electors of President and Vice President

	Prec. 1	Prec. 2	Prec. 3	Total
Aiken and Teichert, Socialist Labor Party			1	1
Browder and Ford, Communist Party	21	1	4	26
Colvin and Watson, Prohibition	1			1
Landon and Knox, Republican	1930	1289	963	4182
Lemke and O'Brien, The Union Party	206	53	144	403
Roosevelt and Garner, Democratic	1826	339	875	3040
Thomas and Nelson, Socialist Party	7	1	1	9
Blank	46	26	48	120

Governor

	Prec. 1	Prec. 2	Prec. 3	Total
Fred G. Bushold of Lawrence, Union-Coughlin-Townsend	46	15	13	74
Alfred H. Evans of Northfield, Prohibition	10		3	13
John W. Haigis of Greenfield, Republican	1987	1358	996	4341
Horace I. Hillis of Saugus, Socialist Labor Party	7	4	3	14
Otis Archer Hood of Boston, Communist Party	36	1	4	41
Charles F. Hurley of Cambridge, Democratic	1654	259	903	2816
Alfred Baker Lewis of Cambridge, Socialist Party	15	5	5	25
William H. McMasters of Cambridge, The Union Party	138	41	68	247
Blank	144	26	41	211

Lieutenant Governor

Henning A. Blomen of Cambridge, Socialist Labor Party	15	2	4	21
Freeman W. Follett of Haverhill, Prohibition	12	5	8	25
Walter S. Hutchins of Greenfield, Socialist Party	18	8	5	31
Francis E. Kelly of Boston, Democratic	1670	250	901	2821
Leverett Saltonstall of Newton, Republican	2050	1402	1021	4473
Paul C. Wicks of Greenfield, Communist Party	38	2	5	45
Blank	234	40	92	366

Secretary

Frederic W. Cook of Somerville, Republican	2134	1431	1087	4652
Ralph Dow of New Bedford, Socialist Party	17	4	10	31
George L. McGlynn of Springfield, Socialist Labor Party	8	3	12	23
Mary E. Moore of Boston, Communist Party	37	10	5	52
Joseph Santosuosso of Boston, Democratic	1558	200	794	2552
Blank	283	61	128	472

Treasurer

Thomas Gilmartin of Boston, Socialist Labor Party	8	4	4	16
Mabelle M. Groves of Newton, Prohibition	10	10	3	23
Harold J. Hatfield of Belmont, Independent Progressive	18	8	7	33
Eva Hoffman of Boston, Communist Party	39	3	4	46

	Prec. 1	Prec. 2	Prec. 3	Total
James M. Hurley of Marlborough, Democratic	1584	223	840	2647
William E. Hurley of Boston, Republican	2096	1413	1075	4584
Sylvester J. McBride of Watertown, Socialist Party	17	4	8	29
Blank	265	44	95	404
Auditor				
Lyman A. Aldrich of Worcester, Prohibition	16	5	5	26
Thomas H. Buckley of Abington, Democratic	1616	245	896	2757
Richard Darby of Everett, Independent	15	9	7	31
Elizabeth Donovan of North Brookfield, Socialist Party	19	5	5	29
Alfred Haase of Fitchburg, Communist Party	37	1	4	42
Walter J. Hogan of Springfield, Socialist Labor Party	15	4	9	28
Russell A. Wood of Cambridge, Republican	1992	1376	974	4342
Blank	327	64	136	527
Attorney General				
Morris Berzon of Everett, Socialist Party	17	3	5	25
Paul A. Dever of Cambridge, Democratic	1667	310	934	2911
Felix Forte of Somerville, Republican	2051	1325	966	4342
George F. Hogan of Nahant, Prohibition	7	4	6	17
Fred E. Oelcher of Peabody, Socialist Labor Party	10	5	4	19
Michael Tuysuzian of Chelsea, Communist Party	35	1	2	38
Blank	250	61	119	430
Senator in Congress				
Alonzo B. Cook of Boston, Townsendite, Prohibition, Economy	21	10	7	38
Albert Sprague Coolidge of Cambridge, Socialist Party	13	1	5	19
James M. Curley of Boston, Democratic	1462	224	741	2427
Ernest L. Dodge of Beverly, Socialist Labor Party	9	1	6	16
Charles Flaherty of Boston, Communist Party	32	1	2	35
Guy M. Gray of Greenfield, Townsend-Social Justice	16	3	8	27
Moses H. Gulesian of Newton, Townsend Plan	9	6	3	18

	Prec. 1	Prec. 2	Prec. 3	Total
Henry Cabot Lodge, Jr., of Beverly, Republican	2123	1380	1061	4564
Wilbur D. Moon of Lynn, Prohibition	7	2	4	13
Thomas C. O'Brien of Boston, The Union Party	219	53	144	416
Blank	126	28	55	209
Congressman				
F. Austin Benson of Lynn, Communist Party	37	1	11	49
William P. Connery, Jr., of Lynn, Democratic	1749	299	868	2916
Joseph F. Massidda of Lynn, Socialist Party	21	6	9	36
C. F. Nelson Pratt of Saugus, Republican	1976	1341	1025	4342
Blank	254	62	123	439
Councillor				
James J. Brennan of Somerville, Democratic	1598	235	879	2712
Eugene A. F. Burtnett of Somerville, Republican	1952	1352	968	4272
Kenneth W. Frederick of Malden, Independent	63	33	25	121
Edward I. Robinson of Somerville, Independent	31	5	7	43
Blank	393	84	157	534
Senator				
Walter J. Cleary of Lowell, Democratic	1632	248	893	2773
Joseph R. Cotton of Lexington, Republican	2054	1384	1004	4442
Blank	351	77	139	567
Representative in General Court				
Edward J. Connelly of Wakefield, Democratic	1930	346	1032	3308
Joseph A. Hines of Wakefield, Republican	1919	1325	955	4199
Blank	188	38	49	275
Register of Probate and Insolvency				
Francis E. Burke of Lexington, Democratic	1384	194	752	2330
Loring P. Jordan of Wakefield, Republican	2292	1432	1145	4869
Eileen O'Connor Lane of Newton, Socialist Party	48	8	12	68
Blank	313	75	127	515

County Commissioners

	Prec. 1	Prec. 2	Prec. 3	Total
Nathaniel I. Bowditch of Framingham, Republican	1538	1084	798	3420
Robert Butler of Cambridge, Socialist Party	50	7	16	73
Howard W. Fitzpatrick of Malden, Democratic	1400	235	790	2425
Angelo Massiello of Everett, Socialist Party	58	6	11	75
Edward A. Rose of Somerville, Democratic	955	175	499	1629
Walter C. Wardwell of Cambridge, Republican	1742	1216	858	3816
Blank	2331	695	1100	4126

County Treasurer

Mary Eubanks of Cambridge, Socialist Party	57	11	14	82
Charles E. Hatfield of Newton, Republican	1978	1373	980	4331
Thomas F. Mackey of Somerville, Democratic	1609	235	889	2733
Blank	393	90	153	636

Clerk of Courts

Edward L. Ford of Cambridge, Democratic	1614	242	844	2700
John R. MacKinnon of Watertown, Republican	1991	1363	1020	4374
V. Philip Torigian of Cambridge, Socialist Party	55	7	9	71
Blank	377	97	163	637

Referendum Question No. 1

Sale of all kinds of Alcoholic Beverages

Yes	1779	534	791	3104
No	1928	1056	1099	4083
Blank	330	119	146	595

Sale of Wine and Malt Beverages Only

Yes	1786	568	824	3178
No	1848	993	1028	3869
Blank	403	148	184	735

Sale of Alcoholic Beverages in Packages Only

Yes	2143	711	1047	3901
No	1555	877	850	3282
Blank	339	121	139	599

Referendum Question No. 2

Contributory Retirement Systems

	Prec. 1	Prec. 2	Prec. 3	Total
Yes	1709	693	872	3274
No	1024	517	535	2076
Blank	1304	499	629	2432

RECOUNT DECEMBER 9, 1936

Lieutenant Governor

Henning A. Blomen of Cambridge	15	2	4	21
Freeman W. Follett of Haverhill	12	5	7	24
Walter S. Hutchins of Greenfield	18	8	5	31
Francis E. Kelly of Dorchester	1665	251	901	2817
Leverett Saltonstall of Newton	2054	1399	1021	4474
Paul C. Wicks of Greenfield	38	2	5	45
Blank	235	42	93	370

Record of Births

Any errors or omissions noted in these records should be reported to the Town Clerk at once.

Date		Name of Child	Parents
Jan.	3	Janiss Marilyn White	Melvin A. and Margery (Ricker)
	4	Laura Billie Gallugi	William J. and Laura B. (Winter)
	4	Joan Patricia LaRiccia	Pasquale and Rose (Lanciotti)
	4	Charlotte Katherine Rosati	Mario and Catherine (Dunbeck)
	5	David Paul Doucette	Joseph A. and Marion (LeBlanc)
	5	Fred Richard Roberts	Clarence J. and Mary I. (McManuis)
	7	Carolyn MacLaren	Joseph D. and Glendine (Johnson)
	8	Mary Helen Mahoney	John and Margaret (Reardon)
	9	Douglass Kenneth Mackenzie	Francis A. and Evelyn (Astle)
	12	Bruce Kendall Florence	William E. and Edith M (Boates)
	13	Reinhardt Becker	Edmund J. and Margaretha C. (Hofman)
	17	Joseph Cerretani	Orlanti and Marion P. (Steeves)
	20	William Frederick Mills	Bertram F. and Merida (White)
	23	Rosemary Bisso	James and Carmela (Ripa)
	23	Robert Fisher Campbell	John and Catherine (Dulong)
	24	Robert Martin Staunton	Edward J. and Bridget (Roache)
	26	Roberta Daley Bourne	Osgood W. and Winifred J. (Daley)
	28	Virginia Susie Phinney	Waldo A. and Catherine A. (Stentiford
	28	David Leo Whitehead	Leo S. and Annie M. (Piper)
	28	Stillbirth	
	30	Doris Ann Kelloway	Albert H. and Alice H. (Fifield)
	31	William Archibald Crowell	Horace E. and Mabel J. (Whalen)
Feb.	2	John Gordon Brown	Otto L. and Grace E. (Phinney)
	5	Robert Joseph Smith	James A. and Lillian (Doucette)
	5	George Herbert Browne 2nd	William C. and Helen F. (Dennehy)
	6	Mary Jane Gallop	Myron E. and Ruth (Walsh)
	6	Elmer Daniel Brown Jr.	Elmer D. and Helen (Wardwell)
	9	Marilyn Jean Jacquard	John N. and Mary E. (Meuse)
	11	Melisa Flora Eaton	James F. and Melissa M. (Merchant)
	14	Natalie Roberta Brown	Robert L. and Greta M. (Towse)
	15	Janice Louise Meuse	Leonard F. and Mary (Casey)
	17	Patricia Ann Boucher	Herbert J. and Essie M. (Hawkes)
	17	Barbara Jean Kelley	George and L. Dorothy (Forrest)
	18	Thelma Marie Carlson	Simeon A. and Gertrude L. M. (Anderson)
	18	Selma Louise Carlson	Simeon A. and Gertrude L. M. (Anderson)

Date		Name of Child	Parents
Feb.	20	Richard Stowe McCabe	Russell W. and Helen C. (Sayward)
	20	Nicholas Antonio Roberto	Arcangelo N. and Filomena (Petrillo)
	25	Carole Patricia Steeves	Arnold and Annie O. (Smith)
	25	Oriazio Pasquale Rufo	Pasquale J. and Delta M. (Crowell)
	26	Donald Granville Finney	Winsor L. Jr. and Irma (Foster)
	26	Donald Wayne Murphy	Ralph V. and Margaret L. (MacIsaac)
	27	Roger Donald Fotino	Joseph and Camilla (Colantonio)
	28	Phillips Warren Horak	Waldimar F. and Thelma I. (Gray)
	29	Jean Evelyn Lewis	Samuel and Evelyn (Thompson)
March	1	Joanne Gladys Leary	Edward H. and Gladys (Harrison)
	6	Lee Carleton Brewer	Murray and Ruth C. (Anderson)
	7	Nancy Ruth Tarr	Charles A. and Ruth A. (Hanson)
	10	Ernest Arnold Smith	Joseph L. and Gertrude (Vaughn)
	12	Olive Burke	John W. and Velma I. (Mitchell)
	12	Alice Burke	John W. and Velma I. (Mitchell)
	13	Carol Mary Osetek	Joseph W. and Rose A. (Prendergast)
	14	Paul Milton Titus	Kirk H. and Harriet (Chesley)
	20	Richard David Loubris	Gaston E. and Olive L. (Fuller)
	20	David Joseph Morello	Ralph and Camilla (Malone)
	21	Elaine Bernice Monegan	Walter C. and Eva H. (Poland)
	25	Joan Magnus	John and Josephine (Witmore)
	25	Concetta Frances Cucurullo	Frank and Sarah (Bellirado)
	28	Dorothy Ann Kennedy	Joseph V. and Martha M. (Hill)
	29	Evelyn Louise Lawrence	Charles F. and Alexandria (Pimentel)
	30	Caroline Tresina Luciano	Domenico and Josephine (Gianzante)
	30	Kenneth William Henshaw	William and Attala M. (Jones)
	31	Charlotte Joan Weadick	James M. Jr. and Catherine J. (Flowers)
April	1	Susan Dee Dilday	Charles D. and Tural (Jones)
	2	Carolyn Alice Ryan	Everett R. and Alice M. (Rattray)
	2	Murray Glen Johnston	Earle and Priscilla M. (Johnson)
	3	Ann Jack	Joseph P. and Mary (Wilkinson)
	3	Richard Lincoln Wells	William H. and Nellie B. (Wannamaker)
	4	Jorge Fernando Villa	Jorge and Marie V. (Prior)
	8	Rose Marie Cieri	Lawrence E. and Julia C. (Alfides)
	9	Betty Louise Cudmore	Thomas B. and Bessie W. (Hatch)
	10	Nick Alvin Taylor	Alvin J. and Grace E. (Benedetto)
	11	Mary Jean Snow	Harvey E. and Jean (Forrest)
	12	Stillbirth	
	13	Barbara Ann Bucciachio	Alessandro and Anna (Wanz)
	14	John James Rizza	John J. and June (Osgood)
	16	John Michael Terravechia	William and Beatrice M. (Kisil)
	23	John Beebe North Jr.	John B. and Ruth A. (Purdy)

Date		Name of Child	Parents
April	23	Sidney Francis Putnam	Melvin C. and Kathleen M. (Casey)
	23	Donald Gene Perrotti	Pippi J. and Mabel E. (DelRossi)
	25	Nancy Lee Gardner	Henry L. and Agnes D. (DeVeau)
	26	Robert Frederick Morrison, Jr.	Robert F. and Lillian (LaJoie)
	26	Dorothy Mabel Quirk	John A. and Maisie J. (Wotton)
	26	Faustino Sateriale	Antonio and Rose C. (Sario)
	27	William Rosati	William J. and Theresa V. (Foley)
	27	Christine Edna Muse	Richard S. and Christine S. (Perry)
	30	Melvin Earle Jones	Elmer R. and Janet G. (Spear)
	30	———— Ross	Alexander and Bertha (Daigle)
May	1	Robert John Santoro	Robert J. and Victoria (Beccario)
	2	Katherine Andre Morse	Walter H. and Katherine (Haskell)
	3	James Walter Dulong	Arthur F. and Helen (Hurley)
	4	Barbara Ann Carbone	Vito and Mary (O'Donnell)
	7	Stillbirth	
	10	Sanders Hill Stephen	Charles S. and Barbara E. (Hill)
	12	Helen Evelyn Maker	Leon and Helen (Henderson)
	12	Frank Philip Stella	Frank and Ida C. (Santonelli)
	13	Helen Mae Champany	George L. and Hilda M. (Porter)
	13	Carl Eric Johnson	Albert M. and Marjorie R. (Scott)
	14	Katharine Esther DeCoste	Leonard and Esther (Lucy)
	14	———— Frotten	Maurice J. and Elizabeth (Muise)
	15	John Robert Layton	Roy H. and Saide M. (Dodge)
	17	Paul Francis Williams	Charles J. and Catherine M. (Sayles)
	17	Joseph Burns	James and Dora (Manning)
	19	Patricia May Schencks	Melvin O. and Isabel E. (Bohannon)
	20	Dell John Osgood	Dell J. and Marion E. (Muse)
	20	Robert Cusato	Ralph and Anna (Storti)
	22	Louise Yvonne Dumont	Louis J. and Yvonne (Fournier)
	23	Eleanor Jane Connell	John E. and Marion E. (Logan)
	25	Stillbirth	
	25	James Del Rossi Jr.	James and Lucy E. (DeMayo)
	25	Richard Frank Leone	Gaston G. and Sally B. (Szymanska)
	29	Winifred Helen Abbott	Frederick H. and Helen (Logan)
	30	Gerald Esty Sweetland	Ralph J. and Madeline A. (Esty)
June	1	Cynthia Ann Martello	Pasquale and Mary (Angelo)
	3	Thomas Daniel Gerrior Jr.	Thomas D. and Ella M. (Meuise)
	6	Walter Edward Lanzillo	Harry and Carolyn H. (Rossicone)
	6	Phyllis Lindsey McKie	Donald C. and Elizabeth (Brigham)
	6	Kenneth Thomas McKie	Donald C. and Elizabeth (Brigham)
	6	Roger Alan Curran	Matthew P. and Elsie (Brown)
	6	Robert Seba Stone	Harry G. and Esther E. (Horovitz)
	7	Stillbirth	
	8	William Robert Kelloway 3rd	William R. Jr. and Pansy M. (Davis)

Date		Name of Child	Parents
June	11	John William Mahoney	Daniel J. and Bridget V. (Linehan)
	12	Joan Claire Diamond	Clement G. and Pearl O. (Doyle)
	12	Erminio Joseph DiMarco	Joseph and Nora (Pasqualini)
	12	Stephen Edward Doyle	Frank W. and Catherine A. (Dugan)
	14	Shirley Ann Miller	Milo V. and Sybilla (Filz)
	14	———— Surette	Joseph M. and Bertha (LeBlanc)
	15	Jiutinta Camponeski	Sisto and Mary A. (Petronella)
	16	Lorraine Frances Grayson	Lincoln and Marion (Kaufmann)
	18	Richard Lester Finney	Benjamin L. and Theresa L. (Dupries)
	19	David Russell Barnes	Arthur R. Jr. and Jane E. (Potter)
	19	Anna Marie Meyer	William K. and Emmy (Storm)
	19	Arline Ruth Orben	Raymond H. and Gladys E. (DeRenne)
	20	James William Kenney	Paul J. and Mary E. (Burke)
	22	Barbara Jean Kelloway	Albert and Elnah (Beyea)
	24	Stillbirth	
	24	Muriel Muise	Melvin and Mary M. (Malonson)
	28	Florence Audrey Hickey	Walter C. and Marion F. (Galvin)
	28	Carolyn Ann Santoro	Michael J. and Frances (DeCecca)
	28	Francis Connolly	John and Mabel (Carlon)
	30	Mildred Kelly	James J. M. and Mildred (Burns)
July	1	Avis Irene Smith	George W. Jr. and Arnetta I. (Reed)
	3	Carole Lee Hathaway	Nelson T. and Helen (Friend)
	5	Shirley Laura Forrest	George E. and Gertrude O. (Kellowway)
	6	Andrew Palumbo Jr.	Andrew and Alice (Hebert)
	11	Paul Arthur Carlson	Harry M. and Florence (Anderson)
	12	William Bruce Murray	Donald M. and Natalie O. (Rowe)
	13	———— Lussier	Joseph F. and Eva (Brennan)
	15	Claire Ann Malonson	Edward M. and Mary E. (Bennett)
	19	Lincoln Lull Turner Jr.	Lincoln L. and Marjorie C. (Levey)
	24	Eileen Marie Ryan	James J. and Lillian A. (Murphy)
	25	Frances Judith Collins	William and Isabel (Bennett)
	25	Nancy Ann Adams	Robert H. and Lillian K. (Hillman)
	25	Ferdinand Julian Haladay Jr.	Ferdinand J. and Fernanda (Pica)
	27	Maureen Catherine Hourihan	Michael J. and Catherine (Kelleher)
	28	Sandra Fay Gagnon	Ray P. and Marion (MacGraham)
	28	Gerald Chamberlain Haley	William F. and Madeline L. (Chamberlain)
	30	Lyla Mae Monk	Talmadge F. and Josephine (Lanzillo)
	30	Suzanne Ryland Smith	Melvin F. and Mary (Ryland)
	30	Edward Stentiford	Benjamin F. and Esther M. (Greeley)
	31	Sue Ellen Orsini	Anthony and Ruth H. (Reynolds)
Aug.	2	John Francis McKeon	Thomas J. and Mary W. (Hennessey)

77340

Date		Name of Child	Parents
Aug.	2	Mary Elizabeth Taylor	William W. and Frances M. (Connors)
	3	Judith Ann Murphy	John H. and Alice F. (O'Leary)
	5	Miles Bradstreet Henderson	Alfred D. and Charlette E. (Bamford)
	5	Richard Raymond Robbins	Joseph P. and Margaret (Gourlay)
	8	Barbara Jean Waterhouse	George C. and Alice (Hanson)
	8	Diana Marie Fazio	Joseph E. and Mary (Benedetto)
	10	Anna America Salesi	Joseph and Josephine (Dapici)
	11	Francis Cuccurullo	Salvatore and Antonette (Filliponi)
	12	Pearl Lilly Ring	Percy L. and Jessie M. (Hawkins)
	14	Barbara Frances Gerniglia	Matthew R. and Marion (Malonson)
	17	Helen Moretti	James G. and Helen V. (Hoffman)
	18	Norma Irene McGrath	James E. and Rosetta (Smearer)
	20	Benjamin Charles Klapes	Charles J. and Evelyn (Petropoulos)
	20	Carl Frederick Bergstrom Jr.	Carl F. and Antoinette (Lachance)
	24	Frank Hanright	Thomas E. and Frances A. (Bilton)
	29	Marguerite Elizabeth Frasco	Salvatore F. and Margaretta E. (Muse)
Sept.	1	———— Kardaseski	John and Marion (Melanson)
	2	Donald Allen Upton	Edgar E. and Loretta (Daykin)
	3	Mary Costules	George and Helen (Stela)
	3	Ronald Ainsley Robinson Jr.	Ronald A. and Mildred L. (Woods)
	3	Gaylon Norris Spinney	Gaylon N. and Dorothy E. (Shea)
	4	Margaret Mary DeFelice	Nicolas L. and Louise V (Babine)
	5	Nancy Lee Allmon	Robert T. and Pauline (Beeley)
	5	Gerald LeRoy Travis	Gordon I. and Doris W. (MacLeod)
	6	Joan Elizabeth Mortimer	A. Reginald and Belinda (Peard)
	8	Robert Edward Black	Robert and Eileen (Fitzgerald)
	8	Mary Caiani	Biogio and Livia (Palmerini)
	8	Arthur Roy Fennelly	Frederick H. and Edith (Johnston)
	8	Mary Maude Sullivan	Charles H. and Anna (Apalakis)
	9	———— Roberts	Thomas and Margaret (Carroll)
	13	Jean Shaw	Ensell Jr. and Florence (Butler)
	14	Peter Lovell Jenkins	George A. and Janice (Lovell)
	14	Anthony Norman Nutile	Louis L. and Mary E. (Rich)
	15	———— Zammitti	Salvatore and Helen (Kulikaski)
	15	———— Zammitti	Salvatore and Helen (Kulikaski)
	16	Richard Edward Bell	Fred B. and Marguerite (Saxon)
	16	Marilyn Ann Conley	Arthur and Catherine (Coughlin)
	19	Joseph Frank Watts	Joseph F. and Martha A. (Innis)
	20	Ann Clemons	Maynard G. and Mary (Butters)
	20	William Robert MacWhinnie	Albert J. and Frances E. (Miller)
	22	Jane Fay Thompson	Raymond H. and Ruth H. (Woods)
	22	Donald Richard Stoddard	Richard H. and Catherine (McKenna)

Date		Name of Child	Parents
Sept.	23	Lawrence Russo	Lawrence and Marguerite (Lowe)
	25	John David Mussells	George A. Jr. and Joan (Humphrey)
	28	Forrest Eugene Seavey	Eugene F. and Elizabeth M. (Webber)
	30	Anne Germaine Landry	Augustin and Chantal (Dentremont)
Oct.	1	Ann Mary LeBlanc	Leslie J. and Loretta (Surrette)
	2	David Lee Pistorino	August G. and Edith M. (Riddle)
	3	Manuel Robert Mederios	Manuel and Irene R. (Doucette)
	4	Stillbirth	
	8	George Allen Hackett	Frank H. Jr.and Vivian E.(Meagher)
	10	William Francis Crayton 3rd	William F. Jr. and Mary (Thompson)
	10	Marie Antonette Nicolosi	Samuel and Frances (Fortunato)
	12	Wilfred Josslyn Atwell	Bert and Irene (Nutter)
	12	Kathleen Ann Gaffney	Charles A. and Ann (Rosati)
	13	John Francis Canty	John J. and Beatrice V. (Phelps)
	16	———— Locke	Quintin and Eunice (Winters)
	16	Robert Hollander Sheldon	Paul B. and Florence M. (Hollander
	17	Ann Patricia Hurton	Thomas F. and Emma M. (Boudreau)
	18	Allan Robbins King	Melvin and Bernice (Robbins)
	26	Peter Kurt Von Klock	Gerhardt K. and Doris (Cartland)
	29	———— Downs	Glenn and Phoebe (Carpenter)
	30	Beatrice Zarbo	Angelo and Lena (Bonauito)
Nov.	2	Shirley Mae Royal	Henry P. and Mabel (Kessler)
	2	John Arthur Hollett Jr.	John A. and Mabel (Parsons)
	2	Carol Elaine Leavitt	Elwyn and Ethel M. (Lassell)
	2	Melvin Arthur White Jr.	Melvin A. and Margery E. (Ricker)
	3	Dean Patterson Spicer	Ralph K. and Dorothy T.(Patterson)
	3	Sandra Stefan Dunbeck	Stephen and Anna (Kurowski)
	4	Stillbirth	
	7	Robert Pasquale Leone	George and Mary (Foley)
	8	David Wallace Gordon	Chester W. and Dora M. (Collicutt)
	8	Dolores Christine Roach	John J. and Marion G. (Hart)
	9	Frank DeFazio	Frank and Vera (Farrell)
	11	Joseph Roscoe Delamater	Roscoe C. and Olga M. (Cantone)
	11	Jean Patricia Willwerth	George and Lillian M. (Moore)
	14	Leonard Arnold Crosscup	Leonard E.and Catherine (Doucette)
	20	Mildred Marion Hinchey	John A. and Mildred L. (Hanson)
	20	Walter Francis McNeil	Walter D. and Mildred G. (Noyes)
	21	George Edward Marchant	George E. and Mildred L. (Ayscough)
	24	Stillbirth	
	26	Eliot Alexander Daley	James A. and Anna M. (Belisle)
	26	Lucille Ann LeFave	Edward B. and Ruth M. (Knight)
	27	———— Smith	Alson E. and Ruth E. (Dodge)

Date		Name of Child	Parents
Nov.	28	Carol Janice Hawkes	Roland C. and Ethel (Carter)
Dec.	4	Edward Francis Starr, Jr.	Edward F. and Anne F. (Keefe)
	9	Robert Thomas Green	John F. and Josephine C. (Morse)
	11	Lellie Nancy Overlook	Leslie and Mildred (Hunton)
	16	Caral Ann Landry	James H. and Lillian M. (Murphy)
	17	Louise Orgettas	James and Angeline (Bernabeo)
	17	Marie Ann Doucette	Joseph A. and Marion (LeBlanc)
	18	Ann Marie Cullinane	Jeremiah J. and Dorothy L. (Nesbitt)
	19	Nancy Ann Greel	Frank W. Jr. and Dorothy M. (Crosby)
	19	———— Nelson	Thomas and Evangeline I. (Boudreau)
	21	———— McManamin	Joseph and Alice (Duggan)
	21	David William Muse	Richard S. and Helen C. (Smith)
	22	Elizabeth Judith Donaldson	Francis J. and Mildred A. (Holt)
	23	Kenneth Mitchell January Jr.	Kenneth M. and Rosalie M. (Welch)
	24	Rachel Marie Clark	Ingram R. and Helen J. (Goodhue)
	26	Adaline Fern Jay	Leslie J. and Lillian B. (Tierney)
	26	David Park Smith	Roy E. and Ruth A. (Park)
	27	———— Cottrell	Arthur and Priscilla (Doucette)

Record of Marriages

Any errors or omissions noted in these records should be reported to the Town Clerk at once.

Date		Place of Marriage	Name	Residence
Jan.	5	Wakefield	Marianno Manzella	Wakefield
			Pansy Quinzio	Wakefield
	16	Arlington	George MacKenzie Godfrey	Malden
			Edith Isabel Glynn	Wakefield
	17	Wakefield	James Richard Sanborn	Reading
			Winifred Anne Christie	Wakefield
	21	Reading	Joseph Cincotta	Wakefield
			Marjorie Ardelle Hall	Wakefield
	23	Melrose	Arthur Barber	Wakefield
			Viola Eva Curit	Everett
	30	Wakefield	Raymond John Abel	Malden
			Grace Eleanor Graves	Wakefield
Feb.	1	Melrose	Otis Warren Daniels	Wakefield
			Grace Esther Russell	Malden
	5	Wakefield	John Francis O'Brien	Wakefield
			Adeline Barbara Cygan	Wakefield
	8	Wakefield	Casimire Muse	Wakefield
			Fannie (Moulaison) Hubbard	Wakefield
	14	Wakefield	Arthur Sigvard Swanson	Wakefield
			Cora Edith Ruggles	Wakefield
	15	Melrose	Alexander Matckie	Wakefield
			Anna Sevilla French	Melrose
	22	Providence, R. I.	Charles Leonard Bayrd	Wakefield
			Catherine Theresa Hoyt	Wakefield
March	5	Wakefield	William Joseph Rosati	Wakefield
			Theresa Veronica Foley	Wakefield
	7	Wakefield	Payson Burditt Tibbetts	Wakefield
			Jeane Williams	Wakefield
	7	Sandown, N. H.	Victor Laird Donald	Malden
			Elinor Jackson Brown	Wakefield
	21	Everett	Quentin Paul Locke	North Reading
			Eunice Margaret Winters	Wakefield
April	4	Wakefield	Karl Frederick Miller	Reading
			Marguerite Ellieen Mead	Wakefield
	12	Wakefield	John Earle Moran	Nashua, N. H.
			Eleanor Lorraine Carleton	Wakefield

Date		Place of Marriage	Name	Residence
April	12	Wakefield	Frank Eugene Rich	Wakefield
			Pasqualina Eda Pasquale	Wakefield
	12	Wakefield	Starr Carroll Burgess	Beverly
			Lucille Abbie Trasher	Wakefield
	14	Hamilton, Mass.	James Alexander Anderson	Wakefield
			Primrose Mason	Hamilton
	16	Wakefield	John Joseph Pearson	Wakefield
			Agnes Frances Evans	Wakefield
	18	Everett	Joseph Harold McMahon	Wakefield
			Theresa Bernadette Guerin	Everett
	19	Wakefield	Thomas Andrew Whall	Wakefield
			Rose Mary Puglisi	Wakefield
	19	Melrose	John Henry Dingle	Wakefield
			Anna Mae Murphy	Melrose
	22	Wakefield	Elliot Clayton Farwell	Wakefield
			Carolyn McNeal Bragdon	Wakefield
	23	Newton	Louis Jerome Amiro	Wakefield
			Margaret Mary McOwen	Newton
	25	Wakefield	Ralph Augustus Connor Jr.	Lynnfield
			Ethel Josephine Monks	Wakefield
	27	Wakefield	John Alexander Scott Jr.	Wakefield
			Marjorie Pearl Greenough	Malden
	27	Andover	Dana Page French	Andover
			Doris Gardner Stowell	Wakefield
May	1	Wakefield	Harry Ernest Malmsten	Wakefield
			Rena Mae Fuller	Wakefield
	10	Lynn	Salvatore John Zammitti	Wakefield
			Helen Anna Kulikoski	Saugus
	16	Lynn	Chester LeRoy Dery	Wakefield
			Nandina Maria Bambini	Lynn
	16	Wakefield	William Henry Rowe	Wakefield
			Irene Kathleen Sullivan	Wakefield
	24	Wilmington	Richard Joseph Spencer Jr.	Woburn
			Thelma Ruth Cates	Wakefield
	29	Cambridge	Roscoe Conklin Delamater	Lynnfield
			Olga Mary Cantone	Wakefield
	29	Malden	George Everett Hurley	Malden
			Edith Elizabeth (Comee) Perkins	Wakefield
	31	Malden	Daniel Thomas Angell	Wakefield
			Mary McLaughlin	Medford
June	2	Wakefield	Albert Joseph Giles	Wakefield
			Evelyn Matson	Wakefield
	2	Wakefield	Louis Ernest Jelinek	Greenwood, R. I.
			Ethel (Beyea) Sederquest	Greenwood, R. I.
	5	Wakefield	Edward Sproul Hupprich	Boston
			Elena Christine Kirmes	Wakefield

Date		Place of Marraige	Name	Residence
June	6	Wakefield	Arthur Wilhelm Johnson	Arlington
			Anna Florence Peterson	Wakefield
	6	Natick	Clinton Woodman Spear Jr.	Wakefield
			Shirley Marion Maddix	Natick
	7	Wakefield	George Edward Walsh	Boston
			Margaret Agnes Donahue	Wakefield
	10	Wakefield	Arthur Davis Noble	Newton Centre
			Margaret Cornelia Colcord	Wakefield
	13	Wakefield	Gregory Adams Killam	Reading
			Ethel Louise Purdy	Wakefield
	14	Wakefield	Kenneth J. Blackadar	Lynn
			Lauretta G. Parker	Lynn
	14	Wakefield	Henry Edward Haladay	Wakefield
			Mary Catherine LeBlanc	Wakefield
	14	Dorchester	Myer Miller	Wakefield
			Bella Goodman	Boston
	14	Wakefield	Jeremiah Joseph Murphy	Melrose
			Mary Floıence Lilley	Wakefield
	14	Malden	Roger Charles Sullivan	Wakefield
			Delores Albertine Hutchins	Malden
	16	Wakefield	Earle Lewis Dexter	Auburn
			Gertrude L. Loring	Auburn
	20	Laconia, N. H.	Frederick Albert Wilson	Wakefield
			Ada Folsom Lougee	Laconia, N. H.
	22	Nashua, N. H.	Eugene J. Corcoran	Lowell
			Pauline A. Erikson	Wakefield
	24	Wakefield	Walter Robert Jaynes	Wakefield
			Annie Elizabeth Callbeck	Wakefield
	25	North Reading	Ingram Robert Clark	North Reading
			Helen Honorata Gudzevich	Wakefield
	27	Lynn	Louis Caracoglia	Wakefield
			Gertıude Etta Pratt	Peabody
	27	Wakefield	Dale M. Couch	Lynn
			Virginia Whittaker	Lynn
	27	Stoneham	Gennaro Saglioccolo	Wakefield
			Caroline (Russo) Pizzano	Stoneham
	27	Malden	Albert Sorccorso Storti	Wakefield
			Mary Grace Corzo	Medford
	28	Wakefield	Harold F. Coffin	Boston
			Doris I. Lowe	Boston
	28	Wakefield	Moses Lazerian Gahan	Wakefield
			Bridget Quigley	Swampscott
	28	Wakefield	Concetto Sebastian Giuliano	Wakefield
			Rose Ferrara	Wakefield
	28	Wakefield	George William Welford Jr.	Wakefield
			Frances Mary Beane	Wakefield

Date		Place of Marriage	Name	Residence
June	30	Wakefield	Charles Edward Johnson	Beverly
			Euleta Courage Gray	Wakefield
July	4	Wakefield	George Maurice Wren	Wakefield
			Charlotte Margaret O'Connell	Wakefield
	5	Wakefield	Henry Joseph Arsenault	Reading
			Mary Gertrude Doucette	Wakefield
	5	Reading	Talmadge Franklin Monk	Bay Springs, Miss.
			Josephine Eleanor Lanzillo	Wakefield
	11	Stoneham	Walter Bradley	Wakefield
			Mildred Lillian Hoyt	Stoneham
	15	Wakefield	Russell Follett Smith	Providence, R. I.
			Ella Frances Lawrence	Pawtucket, R. I.
	17	Winthrop	Parker Lewis Avery	Wakefield
			Bernice Maude Gatter	Wakefield
	18	Reading	Ralph William Marshall	Wakefield
			Miriam Wentworth Warren	Wakefield
	18	Wakefield	James Lawrence Palmer	Wakefield
			Marie Florence Brown	Wakefield
	20	Nashua, N. H.	Henry F. Smith	Wakefield
			Annabel Clem	Wakefield
	22	Wakefield	Bernard Irving Green	Medford
			Margaret Eunice Doucette	Wakefield
	26	Wakefield	Peter Vincent Collorone	Brooklyn, N. Y.
			Mary Vella	Wakefield
Aug.	1	Wakefield	Albert Wilbur Hayden	Wakefield
			Hazel June Sederquest	Wakefield
	1	Wakefield	Reuben Isaac Surette	Reading
			Irene Victoria Bennett	Wakefield
	5	Reading	William Dingle Watters	Reading
			Doris Dexter Davis	Wakefield
	6	Wakefield	Louis John LeFave	Wakefield
			Elizabeth Velma Fredette	Wakefield
	8	Salem, N. H.	Harold Surrette	Wakefield
			Ruth E. Godfrey	Lynn
	9	Wakefield	Henry George Egdall	Wakefield
			Miriam Schreider	Wakefield
	9	Chatham	James Montague	Woburn
			Mabel Evelyn Maxim	Wakefield
	10	Boston	Wilton Maddicks Hoag	Wakefield
			Alice Marie Calhoun	Mansfield
	21	Wakefield	James B. Rankin	Revere
			Dorothy L. Thompson	Revere
	22	Cambridge	Francis Low Brandt Jr.	Wakefield
			Evelyn Lorraine Biffin	Saugus
	22	Wakefield	Thomas Francis Powers	Wakefield
			Catherine Emily Low	Wakefield

Date		Place of Marriage	Name	Residence
Aug.	30	Salem, N. H.	John L. Gutro	Wakefield
			Emma M. Nowe	Wakefield
Sept.	1	Wakefield	Harry George Davis	Swampscott
			Brenda Leona Wells	Wakefield
	4	Quincy	Herbert Pinto	Wakefield
			Elinore Murray	Quincy
	5	Malden	Louis Joseph Leone	Wakefield
			Rose Marie Sica	Malden
	5	Melrose	Ralph James Tropeano	Wakefield
			Margaret Mary Doldt	Melrose
	5	Wakefield	Vincent James Messina	Stoneham
			Anna Raphael Novello	Wakefield
	6	Chelsea	Serafino DelRossi	Wakefield
			Alice Kovalchick	Chelsea
	6	Wakefield	John Michael Leone	Wakefield
			Yolanda Joan Rich	Wakefield
	6	Wakefield	Fulgenzo Vincent Marino	Malden
			Rose Mary DiDonato	Wakefield
	6	Boston	Barney Miller	Wakefield
			Kay Janet Sadoff	Boston
	6	Watertown	Ernest Francis McBay	Wakefield
			Estella Julia Jones	Medford
	7	Wakefield	Vito Ciraco Moccia	Wakefield
			Camilla Mary Palumbo	Wakefield
	12	Malden	George Francis Breen	Wakefield
			Flora Record	East Jaffrey, N. H.
	12	Wakefield	Robert Edwin Jayes	Melrose
			Edith Frances Davis	Wakefield
	12	Wakefield	Denton Marshall Locke	Reading
			Barbara Gould	Wakefield
	16	Wakefield	Robert Charles Bisacre	Wakefield
			Mary Edith Curley	Wakefield
	18	Melrose	Peter Anthony Croce	Wakefield
			Gertrude Millicent Robinson	Saugus
	19	Lynn	John DelRossi	Wakefield
			Antonetta Petrecca	East Lynn
	19	Wakefield	Norris Lyman Jackson	Worcester
			Elsie Ival Thrush	Wakefield
	19	Lynnfield	Rodney William King	Wakefield
			Maybelle Hannah Nute	Lynnfield Centre
	20	Stoneham	Charles Theodore Henshaw	Wakefield
			Helen Marie Dorn	Stoneham
	20	Wakefield	Lionel Strout Nichols	Reading
			Margaret Alice Curran	Wakefield
	26	Wakefield	Erik Wilhelm Erikson	Wakefield
			Virginia Purrington	Wakefield

Date		Place of Marriage	Name	Residence
Sept.	27	Wakefield	Roy Everett Braley	Wakefield
			Virginia Frances Wentworth	Wakefield
	27	Wakefield	John Edward Doucette	Wakefield
			Mary Helen Dulong	Wakefield
	30	Boston	Patrick Francis Sculley	Wakefield
			Mary Kate Stanton	Boston
Oct.	3	Wakefield	Evan Hobbs Fairbanks	Wakefield
			Phyllis Reed	Wakefield
	3	Melrose	John George Tucker	Wakefield
			Edwina Frances Neal	Wakefield
	4	Wakefield	Cornelius Michael Carmody	Boston
			Mary Agnes Curran	Wakefield
	5	Malden	Dana Franklin Batting	Malden
			Ethel Norris	Wakefield
	7	Wakefield	Charles Elbert Montague	Wakefield
			Eliza Viena Coburn	Wakefield
	8	Wakefield	John Edward Nelson	Wakefield
			Madeline (Tomosaitis) Wedzunas	Wakefield
	9	Melrose	Robert Dutton Colby	Melrose
			Betsey Lewis	Wakefield
	9	Stoneham	Paul Knapp Cunningham	Stoneham
			Margaret Mae Cundy	Wakefield
	9	Wilmington	Fred Solomon Howes	Wakefield
			Dorothy Mae Woodside	Wilmington
	9	Wakefield	George Herman Mohla	Wakefield
			Myra Louise Vinton	Wakefield
	10	Wakefield	Lester Furneaux Barnes	Melrose
			Gertrude Magee	Wakefield
	10	Wakefield	Clarence Miller Littlefield	Wakefield
			Mary Ruth Morrison	Wakefield
	10	Belmont	Everett Eaton Packard	Wakefield
			Edith Richardson	Watertown
	11	Wakefield	Charles Oliver Gutro	Wakefield
			Josephine Wilbur Hodgkins	Melrose
	12	West Medford	Leo Joseph Gillespie	Melrose
			Marion Leona Allison	Wakefield
	12	Wakefield	John Raymond Horgan	Waban
			Phyllis Genevieve Cadogan	Wakefield
	12	Malden	Ray Clark Whiteman	Wakefield
			Madeline Beatrice Gorham	Medford
	16	Reading	Charles Leonard Smith	Reading
			Frances Vella	Wakefield
	17	Wakefield	Elmer Rutherford Flannigan	Wakefield
			Eloise Adella Rendall	Wakefield
	18	Wakefield	Francis William Ellis	Reading
			Rita Margaret Hill	Wakefield

Date		Place of Marriage	Name	Residence
Oct.	18	Malden	Neil Nelson	Wakefield
			Ethel May Ready	Malden
	21	Wakefield	Arvin Ignatius Philippart Jr.	Lexington
			Caroline Picard	Somerville
	24	Boston	George W. Rankin	Boston
			Elizabeth (Cochran) Webber Hertsch	Wakefield
	25	Wakefield	Frederick Joseph Buck	Wakefield
			Grace Marie McElaney	Wakefield
	25	Wakefield	Stephen Philip Crosby	Wakefield
			Mildred Caroline Wells	Wakefield
	25	Wakefield	Joseph Alcide Meuse	Gloucester
			Mary Rosalie Bourque	Wakefield
	25	Wakefield	John Aloysius Nolan	Malden
			Theresa Agnes Hennessey	Wakefield
	28	Wakefield	Harold Percy Wilder	Wakefield
			Clara Vesta Pomeroy	Stoneham
	31	Wakefield	Reginald Daniel Cooney	East Boston
			Katherine Elizabeth Foley	Wakefield
	31	Chichester, N. H.	Henry A. Feindel	Wakefield
			Ida D. Charters	Wakefield
	31	Wakefield	John Francis Malone	Boston
			Nellie Frances Anderson	Wakefield
Nov.	7	Wakefield	James Albert Sullivan	Malden
			Doris Stevens Millerick	Wakefield
	8	Wakefield	William Hardy Cottle	Wakefield
			Mary Antoinette Robbins	Wakefield
	8	Everett	Lawrence Leslie DeRenne	Wakefield
			Anna Marie Siedzik	Melrose
	11	Wakefield	Vincent Nicholas Majeski	Cambridge
			Margaret Cecelia Walsh	Wakefield
	22	Wakefield	John Henry Griffin	Boston
			Alice Josephine Fitzgerald	Wakefield
	26	Reading	Peter Ferrara	Wakefield
			Florence Meuse	Reading
	27	Melrose	Corley Nathaniel Oxner	Washington, D. C.
			Flora Gladys Allen	Wakefield
	28	Greenville, N. H.	Herbert E. Dickinson	Reading
			Helen I. Eldredge	Wakefield
	30	Revere	Leopold Anthony Meuse	Wakefield
			Frances May Perkins	Wakefield
Dec.	5	Malden	Wesley William Phinney	Wakefield
			Ethel Ruth Miller	Medford
	6	Wakefield	Gerald G. Blundell	Malden
			Catherine H. Foley	Malden

Date		Place of Marriage	Name	Residence
Dec.	17	Medford	Richard Jenness Locke	Marshfield
			Robina Christene Murray	Wakefield
	19	Wakefield	Gerald Francis Walsh	Wakefield
			Dorothy May Haley	Wakefield
	25	Wakefield	Ernest Arthur Leslie Bennett	Boston
			Inez Marie Kirk	Wakefield
	26	Stoneham	Paul Malleville Howard	Arlington
			Carolyn Lane Woodman	Wakefield
	28	Melrose	Henry Maurece Taylor	Wakefield
			Mary Himsey	Wakefield
	30	Wakefield	Robert Ferguson Hayden	Cotuit
			Elizabeth Belvidera Chartier	Wakefield
	31	Wakefield	Vincenzo Campanello	Wakefield
			Rita Theresa Meuse	Wakefield

Record of Deaths

Any errors or omissions noted in these records should be reported to the Town Clerk at once.

Date of Death			Yrs.	Mos.	Days
Jan.	1	Alma Maria Bartlett	82	2	8
	2	John V. Coffey	91	10	21
	2	Allen Hartford	38		
	2	Helen Elaine DeRoche	2		
	2	———— Vandewalle			3
	4	Samuel Hubbard	74		
	5	Catherine M. McMahon	68	4	
	5	John Coffey	70		
	14	Sarah Ruth Horovitz	37	2	18
	14	Bessie S. Horovitz	58		
	14	Seba David Horovitz	5		
	14	Lectina Angelette Moore	84	10	27
	15	Gladys Wadman Epps	54	8	21
	15	Patrick D. Murphy	78	11	
	16	Arthur George Whitney	43	6	17
	17	Nelson Norman Bisho	54	7	
	19	Margaret T. Barrett	75	6	13
	24	Samuel Wetton Hallam	73	8	14
	24	George Woodward Topham	61	5	22
	27	Walter Raymond Emerson	60	4	23
	27	Irma Jean McGrath	4		28
	28	Stillbirth			
	28	James J. Pollard	74	3	7
	30	Lutie Graves Smith	46	5	26
	30	Abbie Greenwood Willard	92	8	3
	31	Frank N. Rhodes	79	4	6
Feb.	1	Anastasia Curran Harding	73	1	20
	2	Ella M. Gates	72	3	8
	5	Norah Kelliher Fowler	75	10	10
	6	Mary Scully	54		
	7	John C. Joslynn	66		
	8	Joseph Wright	85		23
	9	Carmela Calderaro	69		
	12	J. William O'Connell	58	4	30
	15	Caroline Anderson Bratt	96		
	18	Frank E. Packard	67	11	24
	20	Jennie Pendergrace	78	4	10
	21	Charles Edmund Alden	52	8	11

Date of Death			Yrs.	Mos.	Days
Feb.	29	Charles Albert Jones	71	2	4
March	4	Carrie L. Jordan	79	2	8
	5	Stella Cutter	52	5	
	10	George Maude White	65	11	26
	11	Allston G. Bouve	90	6	2
	12	Thomas Ayscough Thrush	69	9	
	23	Jane Noble	62	10	5
	29	Wilbur F. S. Litchfield	83	10	29
	29	Joan Magnus			4
April	1	Georgie G. Cassidy	50	5	14
	7	Lovisa Aurelia Fuller	85	7	13
	10	Athanasios Tsialas		7	28
	11	James A. Russell	86	1	4
	12	Mary A. Staples	83	5	
	12	Stillbirth			
	12	Richard Edward Stack	82	3	23
	13	Anna Whiting Stevens Carleton	85	2	20
	16	Arthur Sanders Hill	55	4	30
	17	Lucy A. Tupper	63	7	2
	23	Lillian DeCecca	35	7	
	24	Mark Doucette	54	4	16
	30	Julia Thompson	76	6	10
	30	Karen Kerstine Larsen	65	3	15
May	3	Patrick M. Finn	83		10
	7	Stillbirth			
	9	Minnie Mann Ramey	71	5	26
	14	Adelia Wheelock	91	9	5
	15	Louella Elvira Davis	52		28
	16	Benjamin I. Day	88		9
	17	———— Burns			3 min.
	20	Dudley Dana	82	10	5
	23	Harold G. Fay	48	5	18
	25	Stillbirth			
	29	Robert McKinley	83	1	28
	29	Mary Ellen Kelley	75	1	27
	31	Clarence Herbert Goldthwaite	60	5	18
	31	Harriet Thistle	68	1	23
June	3	Hannah E. Brown	83	7	9
	4	Abbie L. Taylor	71	8	21
	4	Millicent P. Bowman	84		
	6	Edith Amanda Blaisdell	70	9	13
	7	Stillbirth			
	9	Mary Sullivan	89		

Date of Death			Yrs.	Mos.	Days
June	10	Florence Ida Hamblen	81	9	28
	13	Eliza Anne Eaton Healey	86	3	22
	13	Isabel Pratt Gowing	81	6	
	14	Adelaide Deen Gardner	85	5	18
	18	Joseph Polchlpek	63		
	19	Agnes C. Pitman	60	6	11
	21	Stillbirth			
	24	Stillbirth			
	26	George Henry Taylor	76	11	4
	26	Angelina Puccia	72		
	29	William S. Badger	56	3	6
	30	Simon Chappelle	53	4	5
July	2	Julia Merrill Knight	83	10	6
	4	Ella L. Russell	74		26
	4	John Edwin Beyea	80	11	19
	5	George Thompson Jr.	14	3	8
	6	———— Palumbo			5 hrs.
	8	Margaret M. Carter	70	1	28
	8	Willard Snow	61	8	30
	18	Catherine Agnes Cullinane	75		
	18	Frank DiCecca	9	3	11
	19	George R. Mayhew	72	10	19
	22	Mary Helena Miller	85	11	17
	27	Marianna Butler	84		
Aug.	2	Clara Mariah Spreadbury	61	2	2
	4	Ralph Gardner Eames	43	10	13
	10	Rena E. Brown	22	2	30
	11	Earl Vincent Cahoon	24	11	9
	14	Pearl Lilly Ring			2
	16	Cornelius Doyle	65		
	18	Della O'Brien	60		
	22	Heman Bosworth Wallace	79	10	22
	22	Alfred Hill	31		
	22	Laura Nutile	34		
	26	Lars V. Anderson	53	1	3
	31	Martha Jane Perkins	82	5	
Sept.	2	Anne Riley Morgan	63		
	3	———— Kardaszewski			1
	4	Laura S. Meeker	80	10	21
	8	Alice E. Hurturbise	85		
	11	Elizabeth C. Rogers	58		
	11	Hattie E. Hatch	90	1	4
	18	George Nelson Littlefield	84	7	27
	22	John E. Drugan	64	5	30

Date of Death			Yrs.	Mos.	Days
	23	Henry R. DeWitt	61	2	11
	23	Mary J. Hurley	65		12
	24	George William Moran	76	4	6
	25	Florence Witherington Melanson	58	8	13
	27	Ida Meribah Packard	68	1	23
	30	Edward J. Barron	72		
	30	Annie Merrill Wiley	81	4	19
Oct.	2	George Henry Talbot	25	5	21
	3	Joan Zammitti			18
	3	Frederick William Edgett	55	9	
	4	Stillbirth			
	5	Ella Catherine Allen	82	4	13
	6	Herman Sahlholm	73		5
	7	Arthur L. Brigham	70	6	12
	8	John H. Sweeney	57	8	20
	8	Patrick J. Keady	65	11	
	14	Judson Hunt	75	6	21
	15	Eugene V. Mulloir	62	3	1
	16	Julia C. Henry	63		12
	17	Marie G. Killorin	31	5	4
	21	Nellie Louise Wilder	79	6	2
	21	Elizabeth H. Camilla Hamilton	91	2	7
	25	Victoria Towne Boothby	75	4	27
	30	Elizabeth Dyer	81		
Nov.	2	Lily Foxcroft	74	7	3
	3	Catherine B. DeRoche	80		
	5	Mary Keith	71	4	7
	5	James Rosati	27	1	12
	5	Stillbirth			
	6	Bertha Liberty Crittenden	19		13
	6	Daniel Richardson Carr	67	11	15
	18	Charles Allison Bowser	85	11	12
	20	Mary Joseph Ferry	64	10	3
	21	Frances Hall	70	4	5
	22	William Eugene Perry	75		7
	22	John H. Carlson	69	9	19
	24	Stillbirth			
	25	William Muse	59		
	26	William A. Ward	26	10	15
	27	———— Smith			8 hrs.
	30	Delia A. Thurston	87	8	24
Dec.	4	Fred Almon Sweetser	72	6	
	6	Alice A. Seaman	66	1	22
	6	William Grenville Carley	77	11	18

Date of Death		Yrs.	Mos.	Days
Dec. 11	Francis Wildman	52	8	5
13	Clinton Harris Stearns	75	10	1
16	Eleanor M. Kelly	68		
18	Joseph Walter Huskins		3	10
22	Annie Kelsey	85	7	19
25	Mary E. Martin	49		10
27	George Leach	71	6	19
28	———— Cottrell			20 hrs.
28	Emily Ghibellini	55	5	3
30	Charles Newell Frost	80		24
30	Wilfred Billings Gibson	68	8	23
31	Howard Defrees Brooks	53	3	1

Dog Licenses

Number of Licenses issued		953
Tax on 662 Males at $2.00	$1,324.00	
Tax on 93 Females at $5.00	465.00	
Tax on 196 Spayed Females at $2.00	392.00	
Tax on 2 Kennel Licenses at $25.00	50.00	
	$2,231.00	
Deduct Clerk's Fees	190.60	
Paid Town Treasurer	$2,040.40	

Hunting and Fishing Licenses

Number of Licenses issued		307
Resident Citizen Fishing 89 at $2.00	$178.00	
Resident Citizen Hunting 132 at $2.00	264.00	
Resident Citizen Sporting 46 at $3.25	149.50	
Resident Citizen Minor and Female Fishing 10 at $1.25	12.50	
Resident Citizens Sporting 23 Free		
Resident Citizens Trapping 1 at $5.25	5.25	
Non-resident Fishing 1 at $1.50	1.50	
Duplicate License 5 at 50 cents	2.50	
	$613.25	
Deduct Clerk's Fees	69.75	
Paid Division Fisheries and Game	$543.50	

FREDERIC S. HARTSHORNE,

Town Clerk.

Report of Selectmen

To the Citizens of the Town of Wakefield:

We herewith respectfully submit the annual report of the Board of Selectmen for the year ending December 31, 1936, together with the reports of the several departments under our control or supervision.

ORGANIZATION

The Board consisting of George J. Evans, Donald White, D. Thomas Dinan, Charles F. Young and William Blanchard organized March 3, 1936 by electing George J. Evans, Chairman and Donald White, Secretary. Harry A. Simonds was appointed Clerk.

COMMITTEE APPOINTMENTS

Highway Department—George J. Evans.

Fire Department—D. Thomas Dinan.

Police Department—Charles F. Young.

Town Hall—William Blanchard.

Moth Department—William Blanchard.

Federal Projects—Donald White.

Committee on Traffic—Donald White.

APPOINTMENTS

Town Accountant—Harry A. Simonds, resigned October, Charles C. Cox appointed.

Town Counsel—Maynard E. S. Clemons.

Superintendent of Streets—Harry H. Denning

Janitor of Town Hall—James J. Logan.

Night Janitor—Thomas E. Giles.

Fire Inspector—Fred D. Graham.

Wire Inspector—Fred D. Graham.

Registrar of Voters, 3 years—Owen A. Kenney.

Inspector of Animals—George A. Bennett.

Dog Officer—George A. Bennett.

Burial Agent—John Findlay, Jr.

Agent, Care of Soldiers' Graves—John Findlay, Jr.

Soldiers' Relief Agent—John Findlay, Jr.

Board of Appeal for Three Years—William C. McKie.

Lock-Up Keeper—Eugene P. McDonnell.

Inspector of Buildings—Joseph W. MacInnis.

Compensation Agent—Joseph W. MacInnis

Moth Superintendent—John A. Landry.

Forest Warden—Fred D. Graham.

Constables—Harry A. Simonds, Louis N. Tyzzer, Harold Anderson, George B. DeRoche.

Agent, Federal Relief Projects—J. Theodore Whitney.

Sweetser Lecture Committee—Cyrus M. Dolbeare, George E. Potter, Ebb V. Yeuell, Charles J. Peterson, Harry I. Reed and J. William O'Connell, Jr.

Licenses for the sale of Alcoholic Beverages for the year 1936 are listed below:

RETAIL PACKAGE GOODS STORES, ALL KINDS OF ALCOHOLIC BEVERAGES

Ignzaio Palumbo, 39 Albion Street.

John Jeffrey, 410 Main Street.

Israel Blank, 6 Water Street.

Salvatore Tine, 38 Water Street.

RETAIL PACKAGE GOODS STORES, BEER AND WINES ONLY

Elk Spring Beverage Co. Inc., 80 Vernon Street.

Livas & Lilley, 129 Albion Street.

DRUGGISTS

Edward J. Nagle, 416 Main Street.

Nathan W. Eaton, Jr., 92 North Avenue.

CLUB LICENSE—ALL KINDS OF ALCOHOLIC BEVERAGES

Wakefield Lodge of Elks.

CLUB LICENSES—BEER AND WINES ONLY

Italian-American Citizens' Club, 462 Main Street.

Lincoln Mutual Benefit Society, 6 Cyrus Street.

ALL KINDS OF ALCOHOLIC BEVERAGES TO BE CONSUMED ON THE PREMISES—RESTAURANTS

Joseph Kupiec, 119 Albion Street.

Edward J. Hurley, 94A Albion Street.

Louis Pica, 26 Water Street.

Salvatore Zappala, 32 Water Street.

Wakefield Palm Garden, Inc., 479 Main Street.

John Sardella and John Lazzaro, 34 Water Street.
Michael Santoro, 502 Main Street.
James L. Kenney, 98 North Avenue.
John Knish, 40 Water Street.
Patrick Flynn, 6 Mechanic Street.
Josephine C. Dailey, 15 Lowell Street.
Martha Poirier, 330 Salem Street.
R. Francis Shea, 178 Lowell Street.

BEER AND WINES ONLY TO BE CONSUMED ON THE PREMISES—RESTAURANTS

Frank Szydlowski, 135 New Salem Street.
William A. & Hector Pierotti, 17 Lowell Street.
Emilie Randall, 364-366 Main Street.
Steves and Peter Pappas, 492 Main Street.
Nellie Tate, 830 Main Street.
Edmund J. Bartnick, 97 Albion Street.
Theresa Reynolds, 20 Water Street.
Roy Edwards, 255 Vernon Street.
John Kupiec, 12 Water Street.
Wesley Parker, Lowell & Main Streets.

In addition, licenses for the sale of Alcoholic Beverages for the year 1937 were granted as follows:

Ignazio Palumbo, 39 Albion Street.
John Jeffrey, 410 Main Street.
Israel Blank, 6 Water Street.
Salvatore Tine, 38 Water Street.

For actual receipts from Liquor Licenses and other licenses during the year 1936 see Town Accountant's report.

The two major problems of the board of Selectmen during the past year have been the re-organization of the police force, and the local management of the Works Progress Administration. In addition to these, the occurrence of vacancies that necessitated appointments to the Water Board, the School Committee and to the position of Town Accountant, and the application of the New England Power Company to cross Salem Street and Montrose Avenue, with their high tension power lines, made the year exceptional in its possible influence on the future of Wakefield.

The Police Department, having been left without a Chief by the death of James J. Pollard, on Jan. 28, 1936, was ably administered by Sergts. Gates and DeRoche, acting alternately as chief until the appointment of the permanent chief. Civil service examinations were requested early in the spring. A delay was caused by the introduction of a bill in the state

legislature, to remove civil service from the Wakefield Police force. This bill having been defeated, the examinations were held and the returns made to the Selectmen early in September. On September 8th, Sergt. John G. Gates was appointed permanent Chief of Police.

On the recommendation of Chief Gates, the rules and regulations governing the police force were changed by vote of the Selectmen so that the officers of the force should hereafter consist of a chief, a lieutenant and a sergeant, rather than a chief and two sergeants. Examinations were requested to fill the position of lieutenant, and an appointment will be made in the near future.

On further recommendation of Chief Gates, the town voted in a special town meeting held on Oct. 26th, to accept Chapter 15, Acts of 1930, establishing a Reserve Force of six men, and such a force was appointed by the Selectmen.

Membership was taken out in the New England Police Revolver League and two teams have been entered in the regular matches of that organization. Officer Wenzel attended the traffic school, held at Harvard University during August and arrangements have been made to have one of the patrolmen take a course in finger printing and photography, during the coming year. Plans have also been made to set up a Police School in Wakefield, consisting of scheduled lectures on police work, and this is highly recommended by the present board.

On May 7th, at a banquet of town officials held in the Town Hall in honor of the occasion, Stanley W. Heath presented to the town a new police ambulance, on behalf of the Heath family and in memory of the late Dr. Joseph W. Heath, a former chairman of the board of health, and a beloved friend of the town. The ambulance was gratefully received by the Selectmen, and was turned over to the custody of the police department.

The management of the Works Progress Administration was placed on a firmer financial basis by the splendid co-operation of the Finance Committee, who voluntarily met with the board of Selectmen once each month, for the purpose of discussing the W.P.A. problems and making the necessary transfers from the reserve fund. J. Theodore Whitney was re-appointed as Supervisor and Agent, and during this year work was done on thirty-five different projects, giving steady employment to between 325 and 425 men.

It was the constant endeavor of the Selectmen, to give the greatest possible relief to the unemployment situation in the town, and at the same time use the funds expended in the construction of permanent benefits to the town. Several miles of concrete sidewalk were laid; Strathmore Road and Butler Avenue were constructed. Water pipes were laid in Brook Street and in the Kendrick Road section; and much work of a permanent nature was done on the Forest Glade Cemetery, and the Greenwood, Nasella and Moulton playgrounds. A more comprehensive account of the work accomplished, and funds expended, will be given under the report of the local W.P.A. administration.

On March 24, a joint meeting was held with the School Committee, to fill the vacancy caused by the death of Dr. J. William O'Connell. Patrick H. Tenney, was unanimously elected to serve for the remainder of the unexpired term.

A few weeks later another vacancy in town office was caused by the resignation of Aaron T. Butler from the Water and Sewerage Board. The two Boards sitting jointly, elected George O. Sheldon to fill the vacant position.

On Sept. 8th, Harry A. Simonds tendered his resignation as Clerk of the Board and Town Accountant, positions which he had held for twenty-seven years. A week later the resignation was regretfully accepted by the Board, and Charles C. Cox was appointed to fill the position left vacant. Mr. Cox took office on Oct. 19th.

The petition of the New England Power Company of Boston, to cross Salem Street and Montrose Avenue, with their high tension power lines, resulted in the holding of several hearings locally, and in two joint meetings with the Selectmen of North Reading, Lynnfield and Saugus. The Wakefield Planning Board was consulted and with their approval, the surrounding towns having already given their consent, the petition was granted on July 21st, the routing of the lines to be in accordance with the plan submitted by the Planning Board, and now on file at the Highway Department.

With the assistance of the State and County, under the provisions of Chapter 90, the highway department rebuilt a 1000 foot section on Salem Street, near the Lynnfield line, continuing the work of last year, and also rebuilt a section on Vernon Street, from Salem Street to a point halfway between Eastern Avenue and Cordis Street. The department was hampered in completing this section to Lowell Street by the reduction in the State appropriation for this work. Maintenance work was also done on Water Street, New Salem Street, Salem Street and Main Street.

In accordance with a special article in the annual Town Meeting, Farm Street was rebuilt with the Town funds appropriated under said article. While in addition to its usual maintenance and patrols, the highway department rebuilt sections on Pitman Avenue, Gould Street and Pleasant Street, and resurfaced Murray Street.

The Fire Department has maintained its customary excellent record, although somewhat hampered by the necessity of relying on old and worn equipment. Within the next few years it will be necessary to acquire a new 750 gallon pump, a new squad wagon, and to have the Central Station boiler replaced.

Several meetings with representatives of the varicus military organizations, have resulted in a plan to remodel the old Lafayette School at the corner of Lafayette and Common Streets, which would provide additional and much needed municipal offices, and also quarters for the veterans. The proposed plan will be submitted to the town at a town meeting early in January.

The Board of Selectmen in closing this report, wish to sincerely recommend the appropriation of sufficient funds to repair and clean the Town Hall, and the purchase of a two-way radio for the Police Department.

Throughout the year there has been excellent co-operation between the various Town departments. The Selectmen wish to express their thanks, to the other elective Boards with whom they have come in contact, to the Finance Committee, and also to the various agents of the board who have served so well and faithfully throughout the year.

GEORGE J. EVANS,
DONALD WHITE,
D. THOMAS DINAN,
CHARLES F. YOUNG,
WILLIAM BLANCHARD,

Selectmen of Wakefield.

Report of Chief of Police

January 1st, 1937.

To the Honorable Board of Selectmen:—

Gentlemen:

I have the honor to submit to your Honorable Board, the report of the doings of the Police Department for the year ending December 31st, 1936.

Number of Arrests	688
Number of arrests on warrants	35
Number of arrests on capias	36
Number of arrests on default warrants	4
Number of summons served	43
Males	673
Females	15
Residents	396
Non-Residents	292

FOR THE FOLLOWING CRIMES, VIS:—

Arrested for other officers	21
Assault and battery	8
Assault-Mutual	4
Assault with intent to rob	2
Automobile Laws, Violations of	
Operating under the influence of liquor	29
Operating so as to endanger	2
Operating after revocation of license	3
Operating without a license	9
Operating-Speeding	5
Operating-Failing to slow down at an intersection	3
Causing property damage	3
Failing to stop on entering a through way	3
Failing to stop on signal of an officer	2
Failing to stop at a mechanical signal	4
Not keeping to the right of way	1
Using the automobile of another without authority	5
Unregistered automobile	1
Uninsured automobile	1
Default warrants served	4
Breaking, entering and larceny in the night-time	5
Capias served	36
Carrying a dangerous weapon	2
Children:—	
Delinquent	3
Neglected	2
Stubborn	2

Common nuisance, maintaining	1
Disturbing the peace	1
Dog law, violation of	8
Drunkenness	377
Evading taxi fare	2
Gaming, unlawful	5
Gaming, being present	9
Glass, throwing in street	5
Insane	8
Illegitimacy	4
Labor Law violations	1
Larceny	38
Lewd and lacivious cohabitation	4
Loitering	1
Lottery tickets in possession	3
Liquor law, keeping and exposing for sale	1
Malicious mischief	1
Milk Law, violation of	1
Murder, assault with intent to commit	1
Non-support	7
Rape, attempt to commit	1
Safe Keeping	35
Truancy	3
Unlawfully registering bets	1
Vagrancy	3
Violation of probation	2
Violation of the State Board Health laws	1
Wilfully and maliciously injuring town property	4

HOW DISPOSED OF

Appealed	8
Continued	61
Chelmsford School	2
Delivered to other officers	21
Discharged	11
Dismissed	6
Defaulted	2
Fines imposed	205
House of Correction	28
Grand Jury	4
Insane Hospital	9
Lyman School	1
Placed on file	65
Probation	44
Released	101
Restitution	2
State Farm	12
State Department of Public Welfare	3
Suspended sentence	103

AMOUNT OF FINES IMPOSED BY THE COURT

100 at	$5.00	$500.00
58 at	10.00	580.00
4 at	15.00	60.00
17 at	25.00	425.00
23 at	50.00	1,150.00
1 at	75.00	75.00
1 at	100.00	100.00
		$2,890.00

MISCELLANEOUS REPORT

Amount of stolen property recovered	$3,766.97
Amount of lost property recovered	43.00
Amount of property left outside of stores and cared for	77.64
Accidents reported	326
Bicycles found	4
Buildings found open and secured	356
Broken wires reported	3
Complaints and cases investigated	1,016
Detail for public assemblages	351
Detail for private assemblages	21
Defects in streets and sidewalks reported	49
Defects in water pipes reported	3
Dogs killed	3
Dead bodies cared for	4
Fires discovered and extinguished without alarm	1
Lost children cared for	11
Lost dogs found and returned to owners	17
Lanterns put in dangerous places	28
Medical examiner cases	6
Obstructions removed from the streets	13
Officers at fires	101
Persons reported missing	25
Posting notices	25
Runaway boys cared for	3
Runaway girls cared for	1
Search warrants served	1
Sick and disabled people assisted	9
Street lights reported not burning	328
Wires burning trees and reported	8
Water running to waste	2
Legal papers served for out of town police departments during the year	94
On duty calls	28,257
Ambulance calls	180
Miles covered by ambulance	2,138
Miles covered by Ford	10,034

Miles covered by Plymouth	48,086
Miles covered by motor cycle	426
Money collected for fines at office	$743.00
Money collected for non-support	639.00
Money collected for restitution	87.68

During the past year many changes have been made within the Police Department.

On January 28th, 1936 our Beloved Chief James J. Pollard was called to his reward.

Death terminated a faithful stewardship of over twenty-six years.

In his passing the Police Department lost a respected leader who was ever a source of inspiration.

The community lost a friend whose influence for good cannot be overestimated.

He sought no eulogies in life and none spoken or inscribed now can add to the luster of his memory.

On February 4th Sergt's George B. DeRoche and John G. Gates were appointed by the Board of Selectmen to act as Chief of Police, alternating weekly until such time as a Chief was appointed.

On September 8th after a Civil Service examination had been held for the office of Chief of Police, Sergt. John G. Gates was appointed Chief of Police by the Board of Selectmen.

On April 7th the then Acting Chief of Police George B. DeRoche and Patrolmen Hardy Russell, Gervase Stanley, Morton Griffin and William Jack were commended by the Board of Selectmen for their efficient work in cleaning up within a few hours a case where a citizen had been shot in his own house by a man committing a robbery.

Again on August 4th the Board of Selectmen commended the then Acting Chief of Police George B. DeRoche and Patrolmen Ernest McWhinnie, John M. Wenzel and George Sheridan for their efficient work in apprehending and arresting two men for attempted hold-up of a chain store manager.

On May 7th Stanley W. Heath on behalf of himself, his mother Sarah E. Heath and his wife Ethel Heath presented to the Town of Wakefield 'In Memory of Dr. Joseph W. Heath' a beautiful, completely furnished 1936 model Dodge Ambulance. This ambulance was accepted by the Board of Selectmen at an appropriate dinner and then its custody, care and operation was turned by them over to the Police Department. After being put in operation it replaced the Buick Ambulance which has been in service for a number of years.

The Buick Ambulance has since by vote of the Board of Selectmen been sold by me and the money turned over to the Town Treasurer.

In August Patrolman John M. Wenzel was delegated to attend the New England Traffic Officers' Training School.

JAMES J. POLLARD
Chief of Police
1909–1936

This was a thirteen day course on Traffic Research given at Harvard University and consisted of intensive training on all traffic problems and scientific investigation of automobile accidents and apprehension of persons operating motor vehicles for various offences. This included several visits to the State Police Laboratory for research purposes.

Officer Wenzel was one of the successful graduates taking this course.

In October I recommended to the Board of Selectmen that the personnel of the Department be changed from a Chief of Police and two Sergeants to a Chief of Police, one Lieutenant, one sergeant and patrolmen. This, the Board voted to do and Section one of the Rules and Regulations were changed to comply with this recommendation.

In October upon my recommendation the Board of Selectmen had inserted an article in the Town Warrant relative to the acceptance of Chapter 15 of the Acts of 1930 as pertaining to the establishment of a Reserve Police Force. This was accepted by the Town Meeting and the number of officers set at six. The Selectmen have appointed Eugene Hathaway, Winslow Smith, Raymond Beane, Peter A. Quinn, Charles H. Sullivan and John E. Martin reserve officers.

Pistol practice has now been established within the department under the direction of John T. Dingle who is acting as coach. There are at present two teams consisting of five officers each entered in the New England Police Revolver League. I sincerely trust that a small annual appropriation will be made so that this practice, which is essential in any police department may continue.

Patrolman Morton V. Griffin has been delegated to take up a course in finger printing and photography and which, when completed should add to the efficiency of the department.

DISCIPLINE

There have been two officers disciplined during the year for violations of the rules and regulations governing the department.

RECOMMENDATIONS

I recommend the sum of two hundred dollars for the purpose of establishing within the department a school on criminal law and procedure. This would provide for a series of ten lectures by a known Criminologist.

I recommend the sum of $480.00 or a new car to replace the Plymouth cruising car. This car has been in continuous patrol duty for two years and has become expensive to operate.

The Police Department is undermanned by at least one officer and I am glad to be able to report that we have had little serious crime but this will not and cannot continue as much as we would all like to have it, so I am recommending for your consideration the installation of a two way radio means of communication with our cruising car. This would be done by the way of the Arlington Police Broadcasting Station with the messages

being sent direct by air from our office. This year it would cost the town $635.00 for a car transmitter $250.00 for a receiving set for the office and $239.40 for wire rental. A total of $1,124.40. After this year the cost would only be the wire rental of $239.40. The cost of an additional patrolman would be $1,971.00 yearly, so it can readily be seen that the radio is much cheaper and much more effective.

CONCLUSION

In closing this report I wish to extend my sincere thanks to the Honorable Board of Selectmen for the interest and co-operation manifested by them in all matters pertaining to this department.

To Mr. Charles F. Young for his hearty co-operation given by him as a Committee on Police Department during the past year.

To the various town departments who have co-operated with the police department in various ways during the past year.

To each and every person who has in any way assisted this department.

I want also to extend my sincere thanks to Mr. Theodore Whitney, Dr. Curtis L. Sopher and Selectman William Blanchard, who working together have made it possible for our office to be enlarged and the working conditions much more satisfactory not only for the members of the department but also for the general public having business at the Station.

I wish to extend my sincere thanks to Sergt. George B. DeRoche and all members of the department for their hearty co-operation and their faithful discharge of their duties.

Respectfully submitted,

JOHN G. GATES,

Chief of Police.

Report of Chief of Fire Department

To the Honorable Board of Selectmen:

Gentlemen:

I herewith submit my Annual Report of the Fire Department for the year ending December 31, 1936, with the total number of alarms, and the losses on same as near as is possible to obtain.

APPARATUS

There are at the present time seven pieces of apparatus in this department.

One Triple Combination purchased from the Seagrave Co. and put in service July 1924. This piece of apparatus is equipped with a 750 gallon centrifugal type pump; 1250 ft. of 2½ inch hose; 80 gallon water tank; 200 ft. of ¾ inch hose for booster line; 2 types of cellar pipes; salvage covers for furniture protection; stretcher; cannister type smoke masks; First aid kit; 3 types of extinguishers; ladders; and other equipment necessary for an efficient unit.

One Double-bank type 75 ft. aerial ladder truck purchased from the Seagrave Corp. and put in service December 1928. This piece of apparatus carries 379 ft. of ladders; 80 gallon water tank, 200 ft. of ¾ inch hose for booster line, booster pump; life net; salvage covers; stretcher; 2 oxygen type masks for heavy concentrations of smoke and gases; cannister type smoke masks; 1 portable type Baker water gun; several types of cellar nozzles; water gun mounted to aerial ladder with 3 inch hose attached; oxygen tank for resuscitation work; and other necessary equipment.

One Pierce-Arrow Squad car which was placed in service in 1926. Equipped with 1100 gallon water gun mounted; 1000 ft. of 1½ inch hose, nozzles, adapters, and various other equipment.

One White Combination put in service in 1920 and is equipped with 1000 ft. of 2½ inch hose; 250 ft. of ¾ inch hose attached to 35 gal. chemical tank; ladders; 4 types of extinguishers; salvage covers and other necessary equipment. This piece of apparatus has been in service for 17 years and is not to be relied upon. I would urge that this machine be replaced this year.

One Piece Arrow Combination put in service 1927. Equipment consists of 800 ft. of 2½ inch hose; 200 ft. of ¾ inch hose for booster line, booster pump, 52 gallon water tank; extinguishers; Eastman deluge set and other equipment. Due to the fact that this machine was made over from a pleasure car and is light in construction for heavy work, this machine is used as a reserve piece to replace such other pieces of its type as may be forced out of service for repairs.

One Buick Chief's Car purchased in 1929 and which has been a valuable asset to the department's equipment.

One 600 gallons capacity Seagrave Triple Combination stationed at Greenwood and put in service July 1929. Is equipped with 1350 ft. of 2½ inch hose; 200 ft. of ¾ inch hose for booster line, 80 gallon water tank; cellar pipe; salvage covers; smoke masks; ladders, and other necessary equipment.

This year the ladder truck and Engine No. 1 have been equipped with additional braking power through the installation of booster brakes. As both of these units were equipped with only 2-wheel mechanical brakes prior to installation of booster brakes, it is now felt that chances of accidents due to poor braking power have been minimized.

During the year the department has responded to 350 alarms divided as follows: 80 box alarms, and 270 still alarms.

Estimate of property endangered	$681,780.00
Loss on same	15,092.15
Insurance on same	704,600.00
Insurance paid on same	14,675.15
Transit value	5,050.00
Transit loss	65.00

CONCLUSION

In closing this report I wish to extend my sincere thanks to the Honorable Board of Selectmen for the interest and co-operation manifested by them in all matters pertaining to this department.

To Mr. D. Thomas Dinan for his hearty co-operation and interest during the past year on matters pertaining to this department as Committee on Fire Department.

To the various other Town Departments who have rendered valuable assistance by their hearty co-operation with this department during the past year.

My sincere thanks are also due to the Officers and Members of the Fire Department for the prompt and faithful discharge of their duties.

To Dr. Curtis L. Sopher, Department Physician, my sincere thanks for your interest and valuable aid to members of this department who were injured in the line of duty.

Respectfully submitted,

FRED D. GRAHAM,

Chief of Fire Department.

Report of Forest Warden

To the Honorable Board of Selectmen:

Gentlemen:

During the past year there was a total of 174 woods and grass fires.

Respectfully submitted,

CHIEF FRED D. GRAHAM,

Forest Warden.

Report of Inspector of Wires

To the Honorable Board of Selectmen:

Gentlemen:

I herewith submit my Annual Report as Inspector of Wires in compliance with the vote of the town, 1922.

There was a total of 410 inspections made. All defects found were made to conform with the National Code.

Respectfully submitted,

CHIEF FRED D. GRAHAM,

Wire Inspector.

Report of Superintendent of Streets

January 21, 1937.

To the Honorable Board of Selectmen,
Wakefield, Massachusetts.

Gentlemen:

I respectfully submit the annual report of the work done and the expense incurred in the Highway Department for the year ending December 31, 1936.

Appropriation—March	$60,000.00
Gasoline Tax Refund	797.50
	$60,797.50
Expenditures	57,869.72
Balance	$2,927.78

Receipts:

Snow Removal—State Aid	$150.00
Louis Levine—Sale of Scrap Iron	107.86
Percy S. Hinkley—Damages	48.02
American Gasolene & Oil Company—Sale of Second-hand Snow Plow	20.00
Guiseppi Gentillucci—Sale of Second-hand Electric Loader	20.00
Lakeside Cemetery Corporation—Snow Plowing	18.16
William Curley—Use of Roller	3.00
Storti Contracting Company—Use of Roller	3.00
	$370.04

EXPENDITURES

Overhead		
Salary of Superintendent	$2,700.00	
Timekeeper and General Assistant	1,585.00	
Clerk	951.00	
Office	503.34	
		$5,739.34
General Maintenance		
Patrol	$1,070.04	
Patching	2,751.72	
Tar and Sand	3,816.56	
Street Cleaning	200.46	

Repairs to Guardrail	$85.67	
Repairs to Sidewalks	41.43	
Repairs to Equipment	3,741.07	
Supplies	2,545.13	
Bridges and Culverts	30.88	
Resurfacing and Repairs	964.09	
Cleaning Catchbasins	673.77	
New Guardrail	291.35	
Street Signs	561.85	
Traffic Lines	333.42	
New Tools	821.20	
Miscellaneous	138.56	
Buildings	1,439.74	
W. P. A.	1,180.04	
		$20,686.98
Saturday Afternoons		$1,524.48
Holidays		789.48
Vacations		1,033.33
Drainage		4,000.92
Snow and Ice		11,329.37
Rebuilding		7,855.32
New Equipment		4,456.50
Sidewalks		
Ash Removal	$14.68	
Gravel and Dust	47.42	
Cement	88.09	
Lawns	56.18	
Curb	123.90	
Stone Bounds	123.73	
		$454.00
		$57,869.72

GENERAL MAINTENANCE

Patrol—The cleaning of the business section daily is done by our man. On account of parked automobiles, it is necessary that this work be begun after midnight. Many storekeepers sweep their refuse to the gutters when they open their stores in the morning with the result that certain sections look uncared for. Next year we plan to put suitable containers at various locations and ask co-operation of storekeepers and citizens in depositing waste in these containers.

Tar and Sand—The following streets, approximately 5.5 miles in length, received surface treatment. Those listed with a star were also honed.

*Aborn Avenue—Pleasant Street west—265′
Ashland Street—Renwick Road to Overlook Road—280′

Beacon Street—North Avenue to end—650′
Bellevue Road—Shumway Circle to Prospect Street—200′
*Broadway—200′ west of Lake Street to Albion Street—1897′
*Cedar Street—Chestnut Street to Cedar Court—530′
*Central Street—Pleasant Street to Court Street—500′
*Converse Street—Jordan Avenue to Gould Street—536′
*Cordis Street—Main Street to Pleasant Street, Pleasant Street eastward 300′—1056′
Cottage Street—Valley Street to Melvin Street—260′
*Dell Avenue—Park Avenue to Jordan Avenue—360′
*Elm Square—Elm Street to Elm Street—528′
*Elm Street—Western Avenue to Parker Road—1805′
*Emerson Street—Gould Street to Chestnut Street—617′
*Fairmount Avenue—Chestnut Street to Prospect Street—1429′
*Foundry Street—Broadway to Maple Street—762′
*Franklin Street—Nahant Street to Main Street—800′
*Greenwood Avenue—Green Street to Pitman Avenue—1716′
Hillis Avenue—Trench north side—Everett Avenue to Greenwood Avenue—230′
*Humphrey Street—Main Street to Renwick Road—792′
*Lake Avenue—Church Street to end—490′
*Lakeview Avenue—Main Street to end—590′
*Main Street—Melrose line north 200′—200′
Melvin Street—Hart Street to Bennett Street (ditch) 700′
*Morrison Road—Prospect Street to Shumway Circle—250′
Mountain Avenue—Albion Street to Stoneham line—480′
Myrtle Avenue—Cooper Street to Gladstone Street—100′
Nahant Street—Farm Street to Oak Street—1060′
*North Avenue—Church Street north 630′—630′
*North Avenue—Reading line south 2650′—2650′
Oak Avenue—Oak Street to Green Street—300′
*Orchard Avenue—Oak Street to Greenwood Avenue—570′
*Orchard Street—Summer Street to Franklin Street—275′
*Otis Street—Crescent Street to Pleasant Street—510′
*Overlook Road—Section—250′
*Pine Street—Section between Lee Street and Francis Avenue—300′
*Pleasant Street—White Avenue to Cordis Street—1310′
Spring Street—Greenwood Street west—220′
*Summer Street—Main Street to Birch Hill Avenue—915′
*Sweetser Street—Main Street to Court Street—1070′
*Wharton Park—Lowell Street to Salem Street—780′
Wiley Street—Water Street to end—750′

The cost:	Labor	$911.40
	Trucks	10.00
	Material	2,895.16
		$3,816.56

Street Cleaning—In order to curtail expenses, this item was cut with the assumption that welfare workers would be utilized for this work. However, practically all able-bodied men on welfare were absorbed by W. P. A. work and as a result many of our streets suffered in appearance. I would recommend that every public street be thoroughly cleaned in the Spring, and that such streets as need cleaning in the Fall be done.

Repairs to Equipment—The following is a list of equipment, model and money spent to keep same in repair which includes both labor and material. 95% of this repair work is done by the department.

Chevrolet Coupe 1934	$120.82
Mack 1925	649.91
Dodge 1934	270.27
Dodge 1935	169.82
Chevrolet 1935	186.59
Ford Sedan 1929	105.27
Ford 1929—1 Ton	208.57
Gas Roller 6 Ton 1929	217.00
Gas Roller 14 Ton 1931	186.82
Monarch Tractor 10 Ton 1923	12.26
Best Tractor 5 Ton 1927	43.97
Holt Tractor 2 Ton 1925	72.23
Cletrac Tractor 2 Ton 1935	140.48
Cletrac Tractor 2 Ton 1936	77.00
Cement Mixer 1932	2.80
Cold Patch Mixer 1928	69.64
Grader 1921 / Grader 1928	45.54
Stone Crusher (Motor, Plant)	324.66
Fordson	3.85
Marion ½-yard Shovel	325.65
Hone	45.71
Stone Drag	34.59
Loader	48.36
Acetlyene, Oxygen, etc.	73.82
Hauck Torch	41.00
Sand Spreader	3.88
Shop	250.56
	$3,741.07

Supplies—

Gasoline	$2,108.05
Kerosene	107.01
Oil	247.93
Grease	17.51
Alcohol	19.44

Waste	$17.80
Miscellaneous	27.39
	$2,545.13

Resurfacing and Repairs—The following streets were scarified, reshaped with new gravel, rolled and given two coats of tar, and sanded.

Railroad Avenue to Wakefield Jct. R. R. Station
Murray Street—Albion Street to Chestnut Street—625′
Parker Road Extension—Elm Street to Reading town line—1580′
Prospect Street—Hopkins Street to Stoneham town line—1075′
Spring Street—Section at the Stoneham town line 250′

Street Signs—Includes the erection of new street signs, traffic regulation signs, railroad warning signs, and the maintenance of existing signs.

The following is a list of cast aluminum signs put up this year:

Aborn Avenue at Pleasant Street
Auburn Street at Emerson Street
Broadway at Albion Street
Cedar Street at Chestnut Street
Cedar Street at Gould Street
Central Street at Pleasant Street
Centre Street at Main Street
Clarina Street at Park Avenue
Clarina Street at Stedman Street
Crescent Street at Eaton Street
Crescent Street at Water Street
Cordis Street at Vernon Street
Cottage Street at Valley Street
Dell Avenue at Park Avenue
Eaton Street at Crescent Street
Emerald Street at Vernon Street
Farm Street at Water Street
Forest Street at Main Street
Francis Avenue at Pine Street
Franklin Street at Main Street
Greenwood Avenue at Oak Street
Grove Street at Cooper Street
Hanson Street at Main Street
Hart Street at Nahant Street
Humphrey Street at Main Street
Jordan Avenue at Albion Street
Lee Street at Pine Street
Lincoln Street at Crescent Street
Melvin Street at Water Street
Morrison Road at Prospect Street
Morgan Avenue at Humphrey Street
Nahant Street at Main Street

Nelly Street at Broadway
New Salem Street at Vernon Street
North Avenue at Main Street
Nowell Road and Overlook Road—(combination)
Park Street at Main Street
Pine Street at Francis Avenue
Pleasant Street at Vernon Street
Pleasant Street and Salem Street—(combination)
Salem Street at Lowell Street
Strathmore Road at Sheffield Road
Summer Street at Main Street
Summit Avenue at Park Avenue
Traverse Street at Nahant Street
Valley Street at Water Street
Valley Street at Nahant Street
Wave Avenue at Vernon Street
Wave Avenue at Pleasant Street

The following traffic regulation signs were erected:

"One Hour Parking"—	
North Avenue (Albion St. to Chestnut St.)	3
Albion Street (Main St. to North Ave.)	9
Main Street (Water St. to Avon St.)	10
Water Street (Main St. to Vernon St.)	3
Lincoln Street	3
"No Parking on This Side"—	
Centre Street (north side)	3
Mechanic Street (south side)	3
Salem Street (Main St. to Pleasant St.) (north side)	3
"No Parking Here to Corner"—	
Salem Street south side about 50′ west of Pleasant St.	1
"One Way" arrow—Otis Street at Vernon Street	1

Buildings—

Janitor	$936.28
Light	50.17
Water	50.00
Fuel for heating	214.56
Repairs	188.73
	$1,439.74

W. P. A.—Such highway equipment as could be spared was used on government projects and no rental charged. The operators of the equipment such as mechanic, shovel operator, roller operator, truck drivers, etc., were paid from the highway appropriation, and this year amounted to $1,180.04.

REBUILDING

Gould Streeet (Byron St. to Albion St.)

600 lin. ft. x 24′ wide

The construction of this section of road completed Gould Street; the 1935 construction ended at Byron Street. Difficulty was encountered in getting a satisfactory cross section as the dwellings and land on the west side of the street are considerably higher than those on the east side, and the fact that the water main was not laid at a sufficient depth to alter the grade materially. However the old road was scarified, reshaped with new gravel, 3″ stone laid and penetrated with asphalt. The construction included laying necessary surface drainage and also included the building of an island at the intersection of Gould Street and Albion Street.

The cost of the above was as follows:

Labor	$899.33
Material	690.64
	$1,589.97

Pitman Avenue—(between Pine Street and Harrison Avenue)

325 lin. ft. x 24′ wide

This construction although limited in area and expensive was a much needed improvement. About midway between Pine Street and Harrison Avenue, the roadway rose abruptly forming a hump. This hump consisted of solid ledge the full width of the right of way with houses on each side built on the ledge. The surface water coming from Harrison Avenue could not pass the hump in the road, and hence the entire street flooded, making it impossible for citizens to pass. This work included not only lowering the road by blasting, but it was also necessary to blast a trench five feet deep so that the water main could be relaid. Walls, steps, driveways had to be built, and fence reset.

The surface was graded with gravel, rolled, and given one application of tar.

The cost of the above was as follows:

Labor	$1,663.22
Equipment	1,152.10
Material	1,336.69
	$4,152.01

Pleasant Street—(Otis Street to Pearl Street)

1275 lin. ft. x 26′ wide

Pleasant Street runs nearly north and south and is built on the crest of a hill, therefor needed no surface drainage. The roadway was scarified, reshaped, and 3″ crushed stone laid, rolled, and penetrated with asphalt.

The cost of the above was as follows:

Labor	$1,029.16
Trucks	17.50
Material	1,066.68
	$2,113.34

NEW EQUIPMENT

1 2 Ton Tractor with plow
1 Oil Burner and Tank
1 Plymouth Coupe
7 Blade Plows

DRAINAGE

Surface drains laid:

Location	Size and type	Length in feet	Manholes	Catchbasin
Byron Street at Albion St.	8″ corr.	20		
Salem St. near Marion St.	12″ r. c.	30		
Park Ave. at Clarina St.	10″ v.c.	144		1
	15″ r.c.	60		
Renwick Road—Ashland St. to Pineridge Rd.	12″ r. c.	240		
Hillis Ave.:—Everett Ave. to Greenwood Ave.	6″ corr.	248		2
Francis Ave. between Oak St. and Greenwood Ave.	10″ corr.	76		
Sheffield Road	12″ r. c.	18	1	
Laurel St. at Meriam St.	12″ r. c.	28		2
Melvin Street between Water St. and Richardson St.	12″ r. c.	344		2

In addition, leaves and debris on tops of catchbasins were cleaned and culverts cleared during and after rain storms.

The cost on the above work was as follows:

Labor	$2,275.26
Material	1,725.66
	$4,000.92

REMOVAL OF SNOW AND ICE

This year seven of the old blade plows were replaced by modern steel plows, and a two ton tractor was purchased for sidewalk work. Each year it is becoming more difficult to obtain horses for sidewalk plowing. Aside from the growing scarcity, the motorized equipment is not only more economical, but far more efficient. At the present time Wakefield is well equipped for any normal storm.

The following is the expenditures for this work:

Labor—Removal		$4,249.37
Trucks Plowing Roadways		1,859.44
Horse Plowing Sidewalks		954.50
Trucks Hauling		2,124.63
Repairs to Snow Plows—	$248.02	
Truck	10.00	
Material	937.16	
		$1,195.18
Sanding—Labor	$568.97	
Truck	20.00	
Material	166.76	
		$755.73
Snow Fence		175.07
Miscellaneous		15.45
		$11,329.37

Farm Street—(Water St. to Woodville School):

800 lin. ft. x 30′ wide

Due to the installation of surface drainage and a new culvert by E.R.A. forces, the roadway was left in very poor condition. After building 2 new catchbasins on the upper side of the new culvert, we reshaped the roadway with gravel, widening it to 30′, laid 3″ crushed stone and penetrated and sealed with bituminous asphalt.

Appropriation 1936		$2,000.00
Expenditures 1936		
Labor	$852.10	
Material	1,145.00	
		$1,997.10
Balance		$2.90

CHAPTER 90 WORK

In asking assistance from the State and County, we planned to rebuild Vernon Street from Salem Street to Lowell Street. When the allotments were received we found that the State and County had cut their share 25%, and as a result it left about 700 lin. ft. of road surface in an unfinished condition. The work consisted of installing drainage complete from Salem Street to Lowell Street, 2600 lin. ft., gravelling the entire length and rebuilding with crushed stone from Salem Street to about midway between Eastern Avenue and Cordis Street, 1775 lin. ft.

Appropriation by Town	$4,875.00
Allotment from State	6,750.00
Allotment from County	3,000.00
	$14,625.00
Expenditures	13,434.78
Balance to 1937	$1,190.22

In the construction of Salem Street (a continuation of 1935 Chapter 90 work), we made a taking eliminating to a great extent the only bad curve on this street in Wakefield. Drainage was installed and 1000 lin. ft. of roadway was rebuilt with bituminous macadam surface.

Appropriation by Town	$2,437.50
Allotment from State	3,375.00
Allotment from County	1,500.00
	$7,312.50
Expenditures	6,476.37
Balance to 1937	$836.13

Chapter 90 *Maintenance*—The following streets received tar application or widening with crushed stone:

Water Street (from Melvin St. to Saugus line)
New Salem Street (from Vernon St. to Salem St.)
Salem Street (New Salem St. to Lynnfield line)
Lowell Street (Salem St. to Vernon St.)
Main Street (Salem St. to Lowell St.) which includes 1650 lin. ft. of stone widening on east side from Beebe's driveway north.

Appropriation by Town	$2,000.00
Allotment from State	1,500.00
Allotment from County	2,500.00
	$6,000.00
Expenditures	5,523.46
Balance	$476.54

In 1928 the County Commissioners relocated Oak Street from Main Street to Green Street, but no street markers were placed in the street. This year we placed stone bounds to mark the change.

Respectfully submitted,

HARRY H. DENNING,

Superintendent of Streets.

Report of Supt. of Moth Dept.

Wakefield, Mass., January 1, 1937.

To the Honorable Board of Selectmen:—

Gentlemen:

I herewith submit my report as Superintendent of the Moth Department for the year ending December 31, 1936.

We found about twenty per cent more Fall Web Worm and Elm Leaf Beetle in 1936 than we did in 1935. The Gypsy Moth, Satin Moth and the Brown Tail Moth were about the same as in 1935. We have found no Dutch Elm Disease at all in the town.

We have been obliged to cut down 75 shade trees which have died from various causes and from the widening of streets. We have planted 12 young trees along streets where they were needed most. These trees were grown in our own nursery at Broadway.

We spent $2,166.67 for moth work, $1,213.88 for spraying and $2,009.79 for trimming and cutting down trees.

For other expenditures and appropriations of this department see the Town Accountant's Report.

Respectfully yours,

JOHN A. LANDRY,

Superintendent of Moth Department.

Report of Inspector of Buildings

January 1, 1937.

To the Honorable Board of Selectmen:
Wakefield, Mass.

Gentlemen:

I submit the following report of my activities for the year 1936:

Building permits granted	161
Building inspections	316
Elevators inspected	15
Fire escapes inspected	10
Public buildings inspected	10
Convalescent homes inspected	3
Rooming Houses inspected	9
Signs and awnings	19
Inspections after fires	18

Building without permits	19
Buildings torn down	18
Buildings moved to new locations	4
Permits refused	4
Cases to Appeal Board	2
Complaints investigated	11
Permits suspended temporarily for violations of building laws	3
Schools inspected	10

Approximate valuation of new construction $163,860.00. $190.50 in permit fees.

It will be noticed that there is an increase of approximately 100% of the approximate valuation of new construction over that of last year.

Respectfully submitted,

JOSEPH W. MacINNIS,

Building Inspector.

Report of Compensation Agent

January 1, 1937.

To the Honorable Board of Selectmen:

Wakefield, Mass.

Gentlemen:

There were 31 Compensation cases in 1936 requiring an expenditure of $2,094.76 out of an appropriation of $1,500.00 with an additional $600.00 making a total of $2,100.00.

Highway Department	13 injured
Water Department	14 injured
School Department	3 injured
Sewer Department	1 injured
Total	31 injured

One man who was on compensation, drawing $9.00 a week and who was to receive $9.00 a week until $4,500.00 was paid him, died during this year with about half of the amount paid, his death closing the case for the town.

There was one case before the Industrial Accident Board during the year, case settled in favor of the town.

Respectfully submitted,

JOSEPH W. MacINNIS,

Compensation Agent.

Report of Town Counsel

Wakefield, Mass., January 26, 1937.

To the Board of Selectmen,
Wakefield, Mass.

Gentlemen:—

As Town Counsel for 1936 I make the following report, covering that year.

Pending there are the following matters in court or appeal boards.

Petition for assessment of damages.
Petition for abatement sewer assessment.
Petition for assessment of damages from relocation of Albion Street.
Three suits in tort for alleged injury from defects in highways.
Suit and counter suit for damages from auto trucks colliding.

Tried and disposed of.

Tort case by Mabel Alice Connelly finding for plaintiff with interest and costs $310.45 (settled Jan. 23, 1937).
Tort case by Esther Jaynes, finding for the Town.

One case of alleged damage from highway defect was settled for $125.00.

Some sixteen or more foreclosures proceedings on tax titles have been filed in the Land Court in most of which redemption has been made resulting in the payment of the taxes and interest.

Considerable work has come to this department by reason of the old age assistance law which involved drafting and execution of mortgages and bonds to the Town.

It seems unfortunate that such have to be recorded, with a permanent record at the registry of those so aided.

The retirement law chapter 318 of 1936 was accepted by the Town at the election in November. By it the Town Counsel is made legal adviser to the Board of Administration provided for in said act. The act covers some twenty six pages of the statutes and is very complicated. It will require much study for its complete understanding and application.

This is my thirty-seventh consecutive report and I thank the board for making the time spent with it congenial and pleasant.

Respectfully submitted,

MAYNARD E. S. CLEMONS,

Town Counsel.

Report of Animal Inspector

Wakefield, Mass., January 5, 1937.

To the Honorable Board of Selectmen:—

Gentlemen:

I herewith submit my report as "Animal Inspector" for year ending December 31, 1936.

Have inspected 25 cow barns.

There have been 182 head of cattle inspected.

There were three head of reacting cattle, which were slaughtered.

There were 82 dogs placed in quarantine.

Respectfully submitted,

GEORGE A. BENNETT,

Animal Inspector.

Report of Dog Officer

Wakefield, Mass., January 5, 1937.

To the Honorable Board of Selectmen:—

Gentlemen:

I herewith submit my report as Dog Officer for year ending December 31, 1936.

Have answered 362 calls.

Have gassed 27 dogs.

Have sent 24 dogs to Animal Rescue League.

Have canvassed town twice for unlicensed dogs.

There were 82 dogs placed in quarantine. None of these were rabid.

There were 18 dogs found and returned to rightful owners.

Respectfully submitted,

GEORGE A. BENNETT,

Dog Officer.

Report of Sealer of Weights and Measures

Wakefield, Mass., Jan. 1, 1937.

To the Honorable Board of Selectmen:—

Gentlemen:

I respectfully submit the following report for the year 1936.

	Adjusted	Sealed	Condemned
Platform scale over 5000 lbs.	1	4	1
Platform scale under 5000 lbs.	7	35	1
Counter scale 100 lbs. or over	7	6	
Counter scale under 100 lbs.	2	35	
Spring scale 100 lbs. or over	1	9	1
Spring scale under 100 lbs.	12	73	6
Computing scales 100 lbs. or over	2	3	
Computing scales under 100 lbs.	13	67	
Personal weighing		7	
Avoirdupois weights		300	
Liquid measures		3	
Meters 1 inch inlets		62	15
Meters over 1 inch inlets		35	7
Gasoline pumps		60	17
Oil measuring pumps		2	
Quantity measure on pumps		70	

Fees collected $163.75.

Respectfully submitted,

JAMES J. DEVLIN,

Sealer.

Report of Sweetser Lecture Committee

Season of 1936

Receipts

Income from invested funds		$308.59	
Received from sale of tickets:			
Season tickets sold by pupils	361	270.75	
Season tickets sold at lectures	49	36.75	
Single tickets sold at lectures	743	185.75	
Season tickets sold by stores	46	34.50	
Bonney & Dutton	23		
Greenwood Pharmacy	10		
Smith's Drug Store	4		
Nat Eaton's Drug Store	3		
Nagle's Drug Store	3		
Item Office	3		
Total			$836.34

Expenses

Oct. 14, 1936.	Arthur H. Merritt	$60.00	
Oct. 21, 1936.	J. Anton de Haas	50.00	
Oct. 28, 1936.	Victor Coty	100.00	
Nov. 4, 1936.	Cappella Ensemble	100.00	
Nov. 18, 1936.	Richard Halliburton	175.00	
	Wakefield Item Co. Advertising and printing	88.43	
	Ticket boys	10.00	
	Police and firemen at lectures	25.00	
	Telephone, postage, misc.	5.60	
	Balance to Sweetser Charities	222.31	
Total			$836.34

GEORGE E. POTTER,
CHARLES J. PETERSON,
E. V. YEUELL,
CYRUS M. DOLBEARE,
HARRY I. REED.

Report of Sweetser Charity Fund

January 1, 1936 to January 1, 1937—Charlotte R. Fitz, *Treasurer.*

Receipts

Balance brought forward January 1, 1936	$598.85
Dividends Wakefield Savings Bank, February 1, 1936	3.93
August 1, 1936	4.37
Monday Club Gift, April 29, 1936	5.00
Sweetser Lecture Committee December 12, 1936	222.31
Total Receipts	$834.46
Expenditures	449.69
Balance on hand January 1, 1937	$384.77

As follows:

In Wakefield Trust Co.	$116.44
In Wakefield Savings Bank	268.33
Total on hand	$384.77

CHARLOTTE R. FITZ,

Treasurer Sweetser Charity Fund.

Report of
W.P.A. Agent and Co-ordinator
For the Year 1936

To the Honorable Board of Selectmen,
Wakefield, Mass.

Gentlemen:

The following report on W.P.A. activities during the year ending December 31st, 1936, is here submitted.

The same policy has been followed this year on W.P.A. Projects as in the past, namely: To secure for the town at the least expense to the town, benefits from Federal Funds which otherwise could not be afforded by the town. Many of the Projects deal with construction, causing the per cent of town expense to be greater than has been the case in the past. Town Funds amounting to $54,922.67 have been spent on Projects toward which the Government contributions have been $267,087.74, making a total value of $322,010.41. The town's share is 17% of the total cost.

Taking into consideration the total Government payroll received by Wakefield persons working in Wakefield and elsewhere, the total amount equaled approximately $296,000.00. Adding the town's contribution of $54,922.67, the Federal contribution, the total amounts to approximately $351,000.00, with Wakefield's share of the expense 15½%.

The following tabulation itemizes the Projects in relation to expenditures by the Town and Federal Government.

Sponsor Number	*Name of Project*	*Fed. Money Total*	*Fed. Money* 1936
1.	Concrete Sidewalks	$17,554.53	$5,991.07
2.	Concrete Sidewalks	20,210.18	8,596.93
3.	Library	2,479.19	*2,119.19
4.	Sewing Project	32,214.24	32,214.24
5.	Assessors' Survey	4,352.46	4,352.46
8.	Stump Removal	7,163.54	7,163.54
9.	Tree Trimming	9,245.45	9,245.45
10.	Concrete Markers	1,605.86	*1,525.86
11.	Precast Curbing	6,456.75	6,456.75
12.	Recreation	3,930.00	*3,730.00
13.	Sewer Survey	2,730.32	*2,530.52
14.	Greenwood Playground	9,017.45	*7,841.45
17.	Brook St. Water Pipes	4,012.97	4,012.97
18.	Kendrick Rd. Water Pipes	5,050.42	5,050.42
20.	Clearing 70 Acres Crystal Lake	4,837.19	4,837.19
21.	Sawing Wood at Town Farm	1,969.71	1,969.71
22.	Nasella Playground	2,157.24	2,157.24
23.	World War History	7,129.43	*6,939.43
24.	Miscellaneous St. Repairs	9,822.36	9,822.36
25.	Richardson Ave. Drain	9,970.46	*8,470.46
26.	Painting Town Hall	6,057.63	*5,057.63
27.	Concrete Sidewalks	28,876.90	28,876.90
28.	Concrete Sidewalks	20,448.91	20,448.91
29.	Infirmary Repairs	1,168.18	1,168.18
30.	Moulton Playground	11,424.49	*10,344.49
31.	Forest Glade Cemetery	22,558.34	*21,238.34
32.	Painting & Repairing School Bldgs.	7,907.17	7,907.17
35.	Butler Avenue	17,424.04	17,424.04
38.	Lincoln School Walks	3,476.61	3,476.61
41.	Strathmore Road	7,702.64	7,702.64
42.	Recreation (New)	612.78	612.78
43.	World War History (Sup)	933.40	933.40
44.	Painting Fire Stations	403.90	403.90
49.	Greenwood Playground (No. 2)	1,665.05	1,665.05
53.	Forest Glade Cemetery (No. 2)	2,292.16	2,292.16
54.	Butler Avenue (No. 2)	2,508.30	2,508.30
	Commodities Project		
	First Aid Expense		
	Administration Expense		
	Miscellaneous Expense		
	Totals	$297,370.25	$267,087.74

*Estimated. Originally the W.P.A. Office in Boston did all computing of Payrolls, so, for those Projects started in 1935, an estimate has been made of the amount of Federal Funds spent in 1936.

Town Money Spent Total	*Town Funds Spent* 1936	*Breakdown* *Materials*	*Equipment*	*Other*
$3,577.74	$1,269.25	$634.98	$424.09	$210.18
4,011.63	1,703.13	823.17	663.60	216.36
.75	.75		.75	
402.11	325.95	19.83	103.87	202.25
106.41	106.41		31.08	75.33
271.69	271.69		271.69	
1,010.66	1,010.66	20.05	878.62	111.99
303.48	52.30		34.00	18.30
1,822.60	1,822.60	1,560.72	144.41	117.47
11.75	11.75		10.28	1.47
2,750.65	2,446.37	1,432.49	1,000.53	13.35
2,623.62	2,623.62	2,305.83		317.79
2,744.97	2,744.97	2,511.02	47.00	186.95
132.46	132.46	8.25	40.70	83.51
12.98	12.98	12.98		
294.14	247.14	105.14	39.50	102.50
2,027.97	2,027.97	991.58	932.00	104.39
2,475.96	1,289.67	690.62	281.32	317.73
1,651.10	1,224.69	1,156.22		68.47
6,496.08	6,496.08	3,373.13	2,515.41	607.45
3,630.61	3,630.61	2,510.28	834.14	286.19
1,054.70	733.12	709.52	4.40	19.20
4,142.59	3,561.59	2,680.36	856.09	25.14
3,919.49	3,547.25	712.26	2,792.04	42.95
1,956.32	1,956.32	1,799.64	86.45	70.23
5,655.31	5,655.31	1,270.60	3,840.89	543.82
990.99	990.99	663.40	260.26	67.33
2,277.18	2,277.18	1,780.40	378.65	118.13
15.30	15.30		7.49	7.81
13.53	13.53	7.53	6.00	
134.49	134.49	134.49		
77.42	77.42	9.91	66.38	1.13
147.93	147.93	13.60		134.33
362.34	362.34	34.26	255.09	72.99
162.07	162.07		33.00	129.07
225.45	225.45	225.45		
3,873.63	3,873.63	106.06	312.90	3,454.67
1,737.70	1,737.70	289.96	678.15	769.59
$63,105.80	$54,922.67	$28,593.73	$17,830.78	$8,498.16

In addition to the above, there has been a National Youth Administration Project, providing 11 hours work weekly for six girls, who have assisted in the work of the local W.P.A. office. Their pay from Federal Funds during the year of 1936 amounted to $1,300.00.

At the Lafayette School, the District W.P.A. Office operates a Commodity Distribution Station. The Federal pay of the personnel amounted to $1,660.00 for the year ending December 31, 1936.

From twelve to twenty men have been transported to Westford on a State Beautification Project. These wages paid from Federal W.P.A. funds approximated $2,700.00.

Forty-eight W.P.A. men have been assigned by the District Office to work at Camp Curtis Guild. The amount of wages has been about $15,000.00.

A Nursery School operated by the W.P.A. at the Franklin School is supervised by three teachers and a cook. Federal Funds spent probably about $1,000.00.

About a dozen more citizens of Wakefield are working on W.P.A. work outside the town. These persons were assigned from the Boston Office and no record is available at the local W.P.A. office. Estimated pay for 1936 $7,000.00.

The foregoing indicates that approximately $296,000.00 was paid for Labor on W.P.A. work to Wakefield persons.

On December 31st, 1936, there were 480 Wakefield persons known to be certified.

During the year of 1936, eighty-three persons working on the W.P.A. left for private employment.

As the year ends, the number of persons eligible for work on W.P.A., who have not been placed, amounts to eighty-three.

Wakefield's quota for W.P.A. personnel was 402 to May, 1936, then 340 to September, then 315 to the end of the year.

The above tabulation by Projects shows where the money was spent and the visible results should speak for themselves, so no itemized report on specific Projects is necessary.

I wish to thank the various Boards and Superintendents of Departments, especially the Selectmen, and Superintendent Harry Denning, for the excellent co-operation given me in the prosecution of a difficult task. My sincere thanks goes to Mrs. Vera North for her untiring work and loyalty as Secretary of the local W.P.A. Office.

Respectfully submitted,

J. THEODORE WHITNEY,

W.P.A. Sponsor's Agent and Co-ordinator.

Report of Board of Assessors

January 15, 1937.

To the Citizens of Wakefield:

We herewith submit the Annual Report of the Assessors Department for the year ending December 31, 1936.

State Tax	$30,875.00	
Charles River Basin (Loan Fund)	2,145.25	
Metropolitan Parks Loan S. Fund	8,625.29	
Metropolitan Planning Division	70.35	
Metropolitan Parks Loan Fund Ser. 2	1,099.74	
Metropolitan Parks Loan Fund (Nantasket Maintenance)	490.81	
Wellington Bridge Maintenance	18.84	
Metropolitan Sewerage Loan S. Fund	12,630.17	
Abatement of Smoke Nuisance	214.62	
Auditing Municipal Accounts	5,774.92	
Care of Civil War Veterans	528.00	
Land Takings, Revere Highway	58.27	
Ocean Avenue, Revere Highway	46.56	
West Roxbury—Brookline Parkway	11.37	
Total State and Metropolitan Charges		$62,589.19
County Tax		32,176.05
Total State, Metroplitan and County Charges		$94,765.24
Charges for Town Purposes		$911,772.96
Transferred from Overlay Surplus to Reserve		15,000.00
Frank H. Robinson, Pension, Legislative Act		657.00
Overlay for 1936		23,630.13
Total Gross Levy		$1,045,825.33
Estimated Receipts	$258,280.59	
Transfer from Light Department to Treasury	23,751.88	
Transfer from Overlay Surplus to Reserve	15,000.00	
5,178 Polls at $2.00 each	10,356.00	
Total Receipts		$307,388.47
Net Levy		$738,436.86

Rate of Taxation, $35.20 per $1,000

TOWN VALUATIONS

Buildings	$15,940,340.00
Land	3,958,680.00
Personal	1,079,300.00
Total Valuations	$20,978,320.00
Loss in Valuations, 1936	439,885.00
Valuation of December Assessment	5,200.00
Bonded Debt of Town, January 1, 1936	754,000.00
Payments made in 1936	125,500.00
Bonded Debt January 1, 1937	$628,500.00
Assets of Town including Land and Buildings, Municipal Light Plant, Water Works, Sewer and Tangible Personal Property	4,729,034.00
Less Bonded Debt	628,500.00
Assets above Liabilities	$4,100,534.00

PROPERTY EXEMPT FROM TAXATION

Commonwealth of Massachusetts, Land and Buildings	$140,500.00
Literary Institutions	200,400.00
Benevolent Institutions	23,350.00
Organizations of Veterans	9,200.00
Houses of Religious Worship	608,100.00
Cemeteries, Land and Buildings	69,200.00
Total	$1,050,750.00

Number of Polls assessed (a gain of 98 since date of Tax Levy)	5,276
Number of Motor Vehicles assessed	4,174
Valuation of Motor Vehicles	$944,620.00
Excise Tax committed in 1936	26,222.19
Number of Dwelling Houses assessed	3,403
Number of Persons, Partnerships and Corporations assessed	4,385
Value of Assessed Stock in Trade	$208,400.00
Value of Machinery assessed	327,785.00
Value of Real Estate assessed	19,899.020.00
Value of Live Stock assessed	19,170.00
All other Ratables assessed	523,945.00
Number of Horses assessed	30
Number of Cows assessed	206
Number of Swine assessed	63
Number of Fowl assessed	7,943
Number of Acres of Land in Town	4,000
Number of Acres, Lake Quannapowitt	247.94
Number of Acres, Crystal Lake	82.86

Number of Acres, Town Common	2.50
Number of Acres, Hart's Hill	23.06
Number of Acres, Park at Lakeside	6.75
Number of Acres, Cemetery on Church Street	4.14
Number of Acres, Cemetery on Lowell Street	35.00
Area of Town Rockery	4,300 Sq. Ft.

Respectfully submitted by Wakefield Assessors,

HUGH CONNELL, *Chairman*,
DAVID SLINEY,
ARTHUR C. VERGE, *Secretary*.

Report of Board of Health

To the Citizens of Wakefield:

There seems no better way to give a picture of the health condition of Wakefield than by continuing our four year comparison of infectious and reportable diseases.

	1933	1934	1935	1936
Tuberculosis	12	9	16	7
Diphtheria	5	5	0	0
Pneumonia	9	9	8	11
Poliomyelitis	2	1	4	0
Measles	64	89	5	32
Mumps	16	8	2	34
Chicken-pox	10	14	34	5
Whooping Cough	20	6	22	4
Septic Sore Throat	4	0	1	0
Scarlet Fever	11	10	3	21
Typhoid Fever	0	0	1	0
Influenza	0	0	0	0
German Measles	0	0	30	0
Cerebral Spinal Meningitis	0	0	0	0
Dog Bites	0	26	71	55
Opthalmia Neonatorium	0	1	0	0
Trichinasis	0	0	0	1
	153	178	197	170

During the year Miss Russell made the following visits in connection with the above named infectious and reportable diseases:

Tuberculosis (including contacts)	632
Scarlet Fever	46
Measles	40
Whooping Cough	2
Mumps	8
Dog Bites	10
Veneral	10

During the year also Miss Russell made visits as follows to various sanatoriums and hospitals in connection with the needs of Wakefield's various patients, suffering or suspected of suffering from Tuberculosis:

10 trips to Middlesex Sanatorium at Waltham.
22 trips to North Reading Sanatorium at North Reading.
3 trips to Dr. Griffin's Sanatorium at Sharon.
1 trip to Rutland Sanatorium at Rutland.
4 trips to Peter Bent Brigham Hospital at Boston.

The Board of Health calls attention to the continued comparison of the cost of the town of these diseases which add most to our expenses.

	1932	1933	1934	1935	1936
Tuberculosis	$2,327.71	$3,223.42	$2,250.99	$2,198.67	$3,336.65
Diphtheria	89.28	77.58	13.03	23.97	
Scarlet Fever	758.13	89.00	104.62	189.00	413.00
Other Contagion	78.27	351.60	189.30	479.29	551.67

Under the specifications "Other Contagion" are carried the expenses arising from Dog bites, Anti-rabic Clinic and Anti-rabic treatment of those suffering from dog bites when such treatment seemed necessary. Also treatment of the several social diseases, the expenses for treating which is becoming heavier each year. In the cases of Anti-rabic treatment for dog bites the expense is in the last analyses borne by the County, which reimburses the town for such treatment.

In the cases of Tuberculosis the State allows a subsidy of $5.00 per week in all cases where hospitalization at Middlesex County Hospital is paid for by the Board of Health of the town. For 1936 this subsidy will be about $942.15.

The Board of Health is convinced that only by the immunization of dogs can Rabies be wiped out and we shall in 1937 hold such a clinic, and we hope for a larger number presented for vaccination than in the years previous.

The value of the Diphtheria immunization among the children by the school physician, Dr. Charles E. Montague can best be appreciated when we realize we have passed the second successive year without a single case of Diphtheria.

It will be interesting to some of our towns people to know that at the present time there are two patients at the Middlesex County Sanatorium with four Wakefield names on the waiting list and all anxious for hospitalization at the earliest possible time. There is one patient at North Reading State Sanatorium, and one patient at Lakeville State Sanatorium.

The Board of Health feels that by and large the Citizens of the town are interested that the town may be kept clean and sightly and to this end money is appropriated for the care of the recognized dumping grounds on Salem Street, Aborn Avenue, and Green Street.

The co-operation of all citizens is asked that all refuse may be dumped on one of the three above named sites, and not at some corner or street side where, while it may not disturb the person dumping, does disturb those who live near by or are called upon to pass such places.

May we not expect this co-operation from all to the end that Wakefield may be clean, pleasing to its own citizens and attractive to those looking for a home.

Respectfully submitted,

WESLEY S. GOODWIN, *Chairman,*
CARL E. ALLISON, *M. D.,*
NED C. LOUD, *Secretary.*

Tuberculosis Dispensary Report

The annual report of the Tuberculosis Dispensary is herewith respectfully submitted.

The Dispensary is open the first and third evenings in the month from 8 to 9, and the second and fourth Tuesday afternoon from 3.30 to 4.30.

We have examined at the dispensary during the year, patients discharged from sanatoriums, contact cases, suspicious cases of tuberculosis and a number of underweight children. Ninety-two examinations were made.

A certain amount of follow up work has been done for these patients. Twenty adults were taken to North Reading and Middlesex Sanatorium for further examination of the chest and to be X-rayed, and thirty-eight children were taken to North Reading Sanatorium for chest examinations X-Ray and Von Pirquet.

The first step in the treatment of Tuberculosis is the education of the patient. He should be given some idea of what he has—what he may expect with or without treatment.

The consumptive who is to win must possess a certain degree of intelligence—must co-operate with his physician and have a fair degree of will power and determination. It is for this reason that in most cases the Health Department feel that the sanatorium is the best place for the patient, where he learns about the disease and the reason for the treatment.

The question may be asked, what can the sanatorium do that cannot be done at home? From experience gained from contact with many patients from various walks of life, there is no doubt that it is practically an impossibility to carry out in the average home the routine which becomes commonplace and an every day affair in the life of the sanatorium patient.

The patient's education begins the day of his admission, when he receives instruction regarding the disposal of his sputum, his hours in bed, and other details. Later he has the opportunity to attend lectures, in which the history of tuberculosis—its pathology, symptoms and treatment are discussed.

With the sanatorium teaching and practical experience the patient is more or less qualified to go on with home treatment.

The Health Department has provided transporation for several persons taking Pneumo-thorax treatment, and also for patients who have to be X-rayed.

IRA W. RICHARDSON, M. D.,
Dispensary Physician.

NELLIE B. RUSSELL, R. N.,
Dispensary Nurse.

Report of Health Officer

To the Board of Health:

I herewith submit my report for the year ending December 31, 1936.

In my twenty years service as your agent, I have observed many changes. Our town has grown from one of modest size to one of city proportions.

With numerous health legislation enactments passed in recent years, as well as revision of our own regulations to meet present day demands the work of this office has naturally increased.

General complaints have been about the same in number as in the past few years. Cess-pools in the outlying districts present a special problem that eventually must be met with by extending sewer lines.

The two public dumps are at present taking care of the larger number of homes, stores, and industry refuse in a satisfactory manner.

Our best efforts have been extended in this direction, with results more pleasing. Again we are asking the citizens co-operation in making general use of these public dumps, thereby keeping the streets and back lots free from unsightly rubbish, as well as possible sources of contagion.

The number of complaints of all nature investigated throughout the year were 901, considerable of an increase over other years.

Respectfully submitted,

DAVID TAGGART,

Health Officer.

Report of Plumbing Inspector

To the Board of Health:

I herewith submit my report for the year ending December 31, 1936.

Number of Permits granted	82
Number of Fixtures installed	382

Divided as follows:

Bath tubs	48	
Lavatories	75	
Closets	95	
Sinks	70	
Wash trays	54	
Boilers	40	
Total		382

Number of inspections made 268.

Respectfully submitted,

DAVID TAGGART,

Plumbing Inspector.

Report of the Inspector of Milk and Food

Herewith is submitted the report of the Inspector of Milk and Food for the year ending December 31, 1936.

The milk supply for the town of Wakefield during the year just passed has been of more than ordinary good quality.

There have been 140 samples tested for fats, total solids, and bacteria. In very few instances were any found to test below state standards.

The usual dairy inspections were made where it was found necessary, added equipment was installed in these plants to meet present day requirements.

Owing to shortness of funds very little time was spent in store and food inspection. All complaints from this source have however been carefully investigated.

During the year 1936 there were issued from this office the following licenses—retail milk licenses 82; dealers' licenses 45; oleomargerine permits 17; pasteurization licenses 2; ice cream manufacturers' licenses 3.

Total cash received for the above amounted to $107.00.

Respectfully submitted,

LAWRENCE E. DOUCETTE,

Inspector of Milk and Food.

Report of Board of Public Welfare

To the Citizens of Wakefield:

During the past year we have read of reports of substantial improvement in the welfare situation in various cities and towns throughout the State, but such has not been the case in Wakefield; heavy demands for relief have only been averted by the substantial quota of W. P. A. workers.

MINIMUM NUMBER OF FAMILIES AIDED MONTHLY DURING 1936

	Families	Mothers' Aid	Temporary Aid	Old Age Assistance	Total
January	93	6	18	67	184
February	80	7	16	70	173
March	87	7	21	73	188
April	52	7	21	78	158
May	71	8	20	82	181
June	76	8	22	81	187
July	74	8	23	88	193
August	88	8	23	104	223
September	73	9	17	136	232
October	65	10	14	174	263
November	62	10	14	178	264
December	69	11	13	200	293

50 W.P.A. workers were also aided during the month of February.
39 W.P.A. workers were also aided during the month of March.
26 W.P.A. workers were also aided during the month of April.
46 W.P.A. workers were also aided during the month of June.
39 W.P.A. workers were also aided during the month of July.
13 W.P.A. workers were also aided during the month of August.

The above number of W.P.A. men were aided because of a lay off on W.P.A.

ASSIGNMENT OF AID RECIPIENTS TO WORK

The Department has continued the practice of former years in assigning all able-bodied recipients to work out their orders in the various Town Departments.

EXPENDITURES IN DETAIL FOR THE YEAR 1936

Salaries of the Board

Appropriation	$468.75
Expenditures	450.00
Balance to Revenue	$18.75

Outside Relief Expenses		
Appropriation	$75,000.00	
T ansfer from Reserve Fund	12,000.00	
Refunds	168.05	
	$87,168.05	
Expenditures	87,126.63	
Balance to Revenue	$41.42	

FINANCIAL STATEMENT OF EXPENDITURES IN OUTSIDE RELIEF OF THE POOR

Clerk Hire	$2,009.34	
*Old Age Assistance	28,478.34	
Mothers' Aid	5,834.46	
Rent	3,894.75	
Board	8,442.89	
Groceries	23,464.51	
Shoes and Clothing	3,933.90	
Coal and Wood	1,965.84	
Automobile Expense	1,690.26	
Medical Attendance	1,440.31	
Hospital Care	3,268.15	
Burial Expense	310.00	
Relief by other Cities	717.71	
Office expense	611.04	
All other	1,065.13	
	$87,126.63	
Plus Unpaid Bills (Est.)	12,000.00	
Gross Outside Relief Expenses		$99,126.63
Less Reimbursements		
Cities and towns	$299.92	
Mothers' Aid	1,051.56	
Temporary Aid	124.20	
Old Age Assistance	8,910.12	
		$10,385.80
Net Outside Relief Expenses		$88,740.83

DISTRIBUTION OF WOOD

During the year 1936, the Welfare Department distributed 280 cords of wood in the same manner as it was distributed during the year 1935.

*Does not include $3,842.22 expended from U. S. Grant.

DISTRIBUTION OF SHOES, RUBBERS AND CLOTHING

During the year 1936, the Welfare Department distributed approximately 3,000 pairs of shoes and rubbers to recipients of aid.

OLD AGE ASSISTANCE

In September of this year the new Old Age Assistance Law went into effect. This law increased the clerical work of the Department greatly. Under the rulings made by the State Department of Public Welfare we were obliged to have separate quarters for our Bureau of Old Age Assistance and employ additional clerical force.

We have received Federal Government Grants for Old Age Assistance as follows:

Federal Grants for Old Age	$9,434.75
Expenditures from Grants	3,842.22
Balance December 31, 1936	$5,592.53
Federal Grants for Old Age Assistance Administration	$314.43
Expenditures	000.00
Balance December 31, 1936	$314.43

These balances remain available for the use of the Welfare Department for Old Age Assistance and the Administration Expenses for Old Age Assistance.

WILLARD DONNELL TRUST

The late Willard Donnell established a Trust the income of which is paid to the Town to be expended by the Board of Public Welfare for such hospital and medical treatment as they may deem advisable.

Receipts during 1936	$277.28
Expenditures	67.20
Balance December 31, 1936	$210.08

REPORT OF TOWN INFIRMARY

Appropriation	$7,500.00
Expenditures	7,499.92
Balance to Revenue	$ .08

The chief improvement at the Infirmary this year has been the enlargement of the kitchen. This was started as a W.P.A. project, but the money giving out, the Welfare Department was obliged to complete the same with the labor of its recipients. At the present time there is a project in process for insulating under the sun porches and laying new floors in hall and some of the rooms. The Infirmary has cared for approximately the same number during the past year as in 1935.

NUMBER OF INMATES MONTHLY

January	17	May	19	September	24
February	22	June	22	October	25
March	21	July	23	November	24
April	19	August	23	December	23

Total for Year	262
Average per Month	21 5–6

EXPENDITURES AT TOWN INFIRMARY

Salary—Superintendent and Matron	$1,566.00	
Salary—Other Employees	887.50	
Groceries and Provisions	2,500.46	
Dry Goods and Clothing	126.87	
Fuel	537.95	
Care of Buildings	53.94	
Gas and Light	211.59	
Gasoline	128.85	
Truck Expenses	80.28	
Household Supplies	225.20	
Medical	45.85	
Tobacco	172.43	
Telephone	60.15	
Barbering	65.22	
Miscellaneous Repairs	182.95	
Water	444.98	
Seeds and Fertilizer	194.80	
Supt. Bond	5.00	
Boiler Inspection	5.00	
Sundry Expenses	4.90	
	$7,499.92	
Plus Unpaid Bills	461.24	
Gross Expenses		$7,961.16
Receipts		
Board Received for 1936	$336.00	
Outstanding Dec. 31, 1936	984.00	
Total Board for 1936	$1,320.00	
Vegetables	159.69	
All other	3.25	
Total Receipts		$1,482.94
Net Cost of Infirmary for 1936		$6,478.22

The amount of vegetables consumed at the Infirmary and raised on the Infirmary property amounted to $219.35.

We wish to express our appreciation to all private individuals and organizations who made donations of any kind during the past year.

FRANK P. WAKEFIELD, *Chairman*,
ELSIE M. GLADWIN, *Secretary*,
ETTA O. STODDARD, *Agent*,
WILLIAM C. STRONG,
DENNIS P. HOGAN.

Report of School Committee

ORGANIZATION OF SCHOOL COMMITTEE

School Committee for 1936

Harry B. Allman, Chairman 43 Greenwood Street	Term Expires 1939
Mrs. Eva Gowing Ripley, Secretary 40 Emerson Street	Term Expires 1937
Thomas F. Kenney, Treasurer 12 Charles Street	Term Expires 1938
Gardner E. Campbell 11 Wave Avenue	Term Expires 1938
Mrs. Mary Louise Tredinnick 129 Pleasant Street	Term Expires 1939
Patrick H. Tenney 14 Emerson Street	Term Expires 1937

SUB-COMMITTEES

The Committee as a whole acts as sub-committees with the following chairmen:

Mrs. Tredinnick—Text Books and Supplies
Mrs. Ripley—Teachers and Salaries
Mr. Tenney—Finance and Accounts
Mr. Campbell—Courses of Study
Mr. Kenney—Public Property

SUPERINTENDENT OF SCHOOLS

Willard B. Atwell, 94 West Chestnut Street

SECRETARY TO THE SUPERINTENDENT

Pauline E. Meads, 240 Lowell Street

CLERK

Anna M. Anderson, 17 Franklin Street

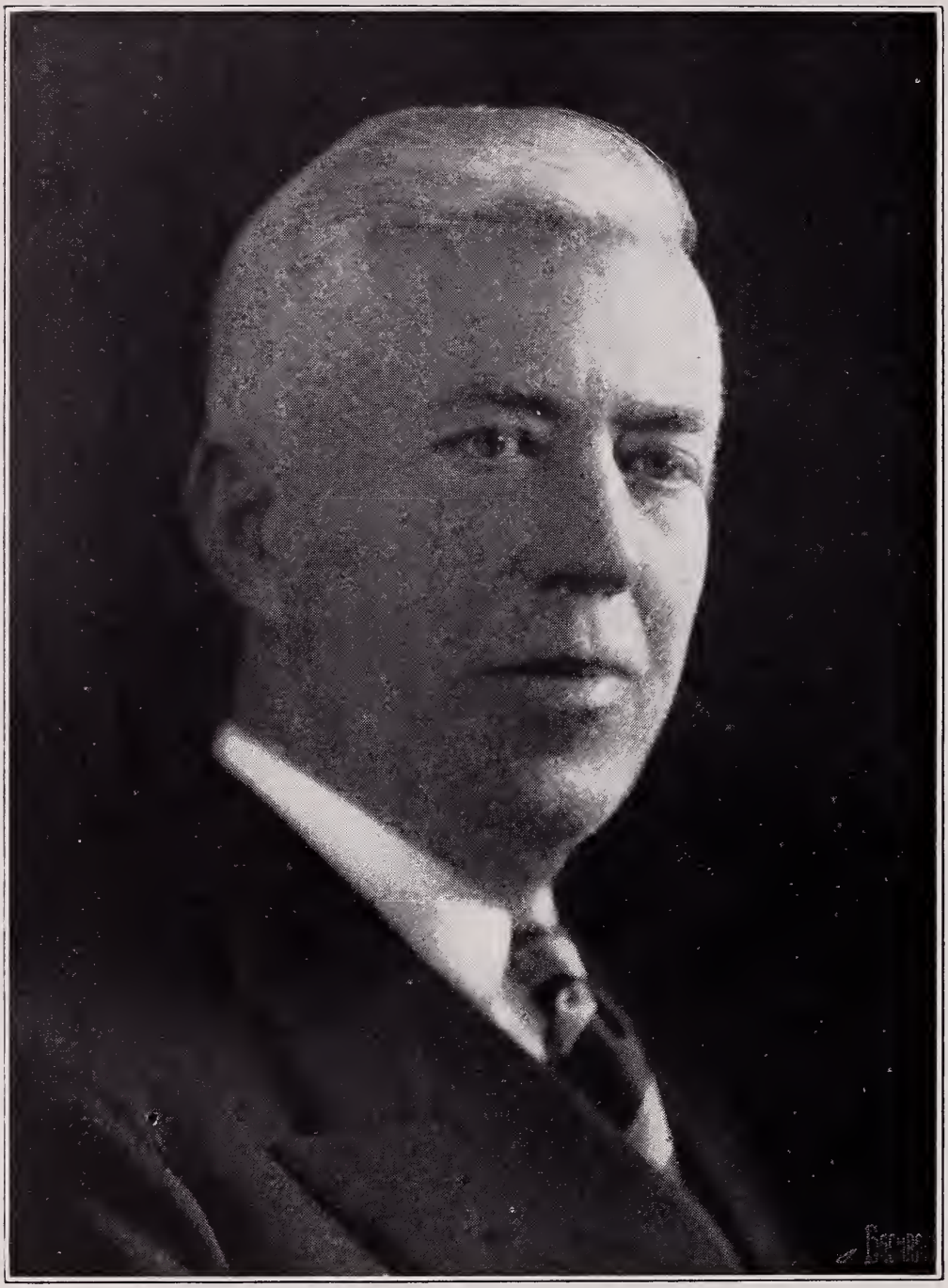

DR. J. WILLIAM O'CONNELL
Member of the School Committee, 1925–1936
Chairman, 1932–1936

Resolutions Passed by the School Committee February 28, 1936

"Whereas it has pleased God in His Infinite wisdom and mercy to call unto Himself, and into the Larger Life of Heaven our honored associate,

DR. J. WILLIAM O'CONNELL

Be it resolved, that we, the members of the School Committee of Wakefield, with the Superintendent of Schools pay tribute to him as man, citizen and School Committee member;

That as a man, he was upright, honorable and actuated by the highest motives;

That as a citizen, he was deeply concerned for the welfare of his native town;

That as a School Committee member, he was profoundly interested in the children of the public schools, desirous that they should have the best opportunities possible, and watchful that every expenditure should be such as would improve the schools for pupils and teachers alike;

That during his entire service he gave generously of his time, his talents and his sympathy to the cause of public education in Wakefield, studying its problems and seeking the best solutions for them;

That as Chairman he desired that discussion be free and the will of the majority prevail;

That our association with him has broadened our own experience, and enriched our lives;

That the impress of his life, his character, and his work upon public education to Wakefield has been deep and will long endure;

And finally, Be it resolved,

That these resolutions be spread upon the record of this Committee and a copy of them be sent to his family."

REPORT OF THE SCHOOL COMMITTEE

To the Citizens of the Town of Wakefield:

The annual report of the School Committee for the year ending December 31, 1936, is herewith submitted.

On February 12, the School Committee, as well as the whole community, was shocked to learn that the Chairman, Dr. J. William O'Connell, had quietly passed away. The resolutions printed on another page give the Committee's estimate of the Doctor to the department and to the town. His presence and opinions are still missed.

The major action of the Committee during the past year was the returning of the eighth grade pupils to the schools of the district in which they lived. This was done to relieve the crowded condition of the High School, but it did not make it possible to operate the High School on a single session. The commercial students of the sophomore class were assigned to the afternoon session with the freshmen to relieve the congestion in the morning.

Following this action the Committee created two new districts for the elementary schools, making them as nearly equal as possible as far as the teaching staff and the number of pupils were concerned. One principal retired in June, but the new grouping of the schools made it possible to operate with three men principals instead of four. Previous to this change there was only one district composed of the Franklin and Woodville schools. The present arrangement includes the Franklin, Woodville and Hurd schools as one district under the supervision of George E. Hayes who formerly had charge of the afternoon session at the High School and of the Warren school; the other district is composed of the Greenwood and Warren schools under the supervision of Eliot B. Leonard who had been in charge of the Woodville and Franklin schools. This is a move in the direction of economy, but not at the expense of efficiency.

Other important actions of the Committee were:

Recalled the supervisor of drawing from a leave of absence.

Requested the Board of Health to take entire charge of the school clinics for the early detection of tuberculosis in school children.

Authorized violin classes in the elementary schools.

Established classes in serving and cooking for girls in the High School Preparatory Course in the second year.

Established courses in Music Appreciation and Harmony.

Gave the Recreation Commission the use of Walton Field for four nights each week during the summer for Twilight League games.

Granted the use of the High School auditorium for a performance of "Twelfth Night" by the Federal Theatre Project No. 1.

Gave the Holy Name Society the use of Walton Field one night and Saturday afternoons each week during the summer.

Installed snow guards on the south side of roof of the Warren school.

Installed snow guards on south side of roof over boiler room at the Lincoln school.

Weather stripped windows of classrooms and special rooms at the Warren School.

Restored the increments to teachers' salaries as of September 1.

Added three new teachers to the High School staff.

Replaced physical director of girls with two teachers.

Added extra toilet facilities at the Hurd School.

Soundproofed the ceiling in the typewriting room at the High School.

Granted the use of the auditorium of the Greenwood School as a polling place for Precinct 2, Greenwood.

Established the tuition rates for 1936–1937: $86.41 for the High School and $60.74 for the Elementary Schools.

Voted not to oppose the transfer of control of the Lafayette School building from the School Department.

WORKS PROGRESS ADMINISTRATION WORK

The town has profited again this year by having some of the maintenance work on the buildings done by the W.P.A. Included were the following:

Warren School

Outside—painted two coats
Inside—painted and varnished
New ceilings in all classrooms
Electric wiring replaced in all classrooms
Basement walls whitewashed and woodwork varnished

Greenwood School

Outside—painted two coats

Lincoln School

Outside—painted two coats
All woodwork in corridors varnished two coats
Tar walks replaced with cement

The W.P.A. funds were not enough to finish the jobs, so rather than have them hold over and inconvenience the pupils, the School Department paid $153.70 for materials.

MISCELLANEOUS FACTS

Other facts of public interest are condensed from reports submitted to the office, as follows:

HIGH SCHOOL PRINCIPAL

The enrollment at the beginning of the school year was as follows:

	Boys	Girls	Total
Post Graduates	10	23	33
Seniors	110	128	238
Juniors	142	136	278
Sophomores A. M.	111	89	200
	373	376	749
Sophomores P. M.	53	75	128
Freshmen	162	194	356
	215	269	484
Total	588	645	1233

This gives an enrollment for the High School of 1233 pupils, an increase of twenty-five over last year. We were fortunate in having three new teachers, Mrs. Alice Ladieu, who teaches Advanced Business Practice, Miss Elizabeth Upham, who teaches Commercial English and Mr. Walter Antunes, who teaches Elementary Science and Community Civics. Miss Katherine Nichols and Miss Dorothy Shepard are in charge of girls' physical training in place of Miss Marjorie Bent who resigned.

This year it was possible to give every pupil every subject he elected, something that has not been possible for several years. It may be interesting to note the changes in electives this year. We have three classes in Physics; two college divisions and one general division. This is the first time we have had enough pupils to make up a class in General Physics. In Chemistry there were three college divisions and four general divisions. In Horticulture and Physiographic Science we had two division each, and in Biology we had six divisions. The commercial classes were the same as usual, the college divisions were fewer and the general divisions were increased.

By having the commercial sophomores and freshmen in the afternoon sessions, the very crowded conditions were somewhat relieved, but we still have difficulty in giving the slow pupils the necessary help they need, as each teacher is able to return but one afternoon a week. Teachers have no spare periods in which to assist pupils as we had under the old one-session school. In the afternoon school the pupils lose nearly 30% of the time they had under a one-session school and it is impossible to do the grade of work we did prior to the double-session school.

It may be of interest to know that of a class of 242 which graduated last June, thirty-three are now at college, sixteen at junior college or preparatory schools, five at State Teachers' colleges, four at art schools and ten at business colleges.

This year instead of having two seniors or juniors share coat lockers,

we assigned a senior or junior and a freshman to the same locker. That means that only one pupil is using the locker either morning or afternoon and relieves congestion in the locker room at the beginning and end of each school session. Pupils cannot go to coat lockers from the beginning of school until recess, and after recess until they go home. This ruling eliminates a great deal of noise and confusion at the end of each class period, and also speeds up the passing between classes.

Some action should be taken to improve the lighting of the school in the afternoon. During the winter months we have to turn the lights on about three o'clock. The lighting is about 50% efficient and it is very trying on the eyes of pupils and teachers. Either more lights should be installed or else the lights we now have should be lowered.

Although they have to practice in the evening, Mr. Fanck has one hundred and twenty-five boys in the senior and junior bands. These boys must appreciate what this instructor is doing for them, or they would not attend rehearsals at this hour. The same holds true with the boys' glee club of fifty members which rehearses in the Y. M. C. A. in the afternoon. The girls' glee club of seventy-five members meets in the afternoon in the auditorium. During the cold fall and winter season, the work of this club is made difficult because of classes being held in the gymnasium at the same hour. Still with all these inconveniences, the band and glee clubs gave a very successful concert during Music Week last May and the glee clubs gave a very pleasing hour of Christmas music December 22. It is surprising to realize what efficient work Miss Dix and Mr. Fulton are doing in choral singing when we consider the handicaps they have to overcome.

ELEMENTARY SCHOOLS

The return of the eighth grades was the most noteworthy change in the schools. Insofar as possible, these grades have been established on a departmental basis using both the seventh and eighth grade teachers. In the Franklin School three teachers are working on the departmental plan, in the Woodville two and in the Hurd two. This arrangement has worked satisfactorily. Subjects have been assigned to fit the strength of the teacher.

The return of the eighth grades was not a new development here as the Lincoln formerly had both eighth and ninth grades. The latter was released to the High School in 1913, and the eighth to the Lafayette in 1923, just ten years later. The one complication here arose from the fact that there is a regular seventh and a division of the seventh and both a regular and a division of the eighth grades. To accomplish a departmental program it is necessary to assign an extra period each time for the divisions. To avoid confusion, and to include the subjects for any particular day, it has been necessary to shorten the periods to thirty minutes. A change in this feature is contemplated.

Due attention has been given to proclamations, health, safety and all other communications which call for teaching the pupils the variety of moral lessons. Observance of special days and special weeks has been adhered to throughout the terms.

Books from the Beebe Library have been loaned, by the case, to the teachers of grades five and six, in a fine co-operative spirit. The use of library books is an important link between the school and library and influences the home. Many of our pupils make good use of the library. Pupils who read much outside of school usually are those who are proficient in the regular school work.

REPORT OF SCHOOL PHYSICIAN

The health of the pupils has been good throughout the year, and we have escaped any epidemic or unusual incidence of disease.

The examination for tuberculosis was given over in entirety to the North Reading State Sanatarium with the hope that a larger number of pupils would submit to the test. The results justified the change, as nearly twice as many accepted the offer. Three hundred and sixty-five pupils in the 6th, 9th and 11th grades were given the test, of which sixty-nine or 19% showed positive skin test. Eight pupils in other grades who were known to be contacts were given the test and these were 100% positive. All who gave positive skin test were X-rayed and of these, twelve were given physical examination. No case of active tuberculosis was discovered. These twelve will be re-examined this year. The school physician was present and assisted at the skin test and examination and later examined all the X-ray plates at the North Reading Sanatarium with the physician in charge, giving the personal and family history when such would be of value.

This probably demonstrates that the pupils in these grades are practically free from tuberculosis at the present time, though 19% have been exposed to it at some time. Only by constant attention can progress be made in eradicating this terrible disease.

For more than two years there has been no case of diphtheria in town and none among the pupils in school for nearly three years. This, however, is no reason for slacking the immunization, but rather an encouragement to continue with renewed zeal. The pupils immunized in 1935 were schicked and the positive were reimmunized. As usual immunization was offered to all pupils in the first three grades and two hundred and thirty were accepted and were immunized. These will be schicked this year. Toxoid was used for children up to ten years of age and toxin-antitoxin for those older. Several teachers availed themselves of the opportunity to be schicked and immunized and several mothers asked to bring their younger children, a request which of course, was granted. Quite a few children bring a letter saying that they have been immunized, but rarely have they been schicked. Wherever possible consent is obtained to do this so that there may be no false sense of security. Record of all pupils immunized and schicked is on file at the Board of Health as well as recorded on individual health cards.

The usual physical examination has been given to pupils in the first, fifth and ninth grades, the pupils in special classes and all pupils in all grades

through the ninth who have no health card on record, and the results recorded on the health cards. Defects noted were called to the attention of parents on regular state notices, though minor defects of first teeth were usually omitted.

Notices were as follows: Defective teeth 230, diseased or enlarged tonsils and adenoids 157, parasitic skin disease 12, disease of the heart 9, no vaccintion 14, disease of eyelids 3, enlarged glands 2, hernia 1, hydrocele 1, and various notices of untidy habits and slight deviations from normal. The State Department has abandoned rigid weight standards and recommends observations of apparent normal gain, consequently records of underweight have not been kept, but notices have been sent if the pupil was apparently undernourished or overfat.

All other pupils in school, except the eleventh grade, have been examined for defective teeth and diseased throats and as a result four hundred and forty-one notices were sent of defective teeth, two hundred and seventy-one of diseased or enlarged tonsils and adenoids and a few each of diseased eyelids, enlarged glands and nasal discharge.

Numerous examinations for contagious and parasitic skin disease have been made and pupils excluded as necessary.

All the candidates for football, basketball and for track teams have been examined, also all girls who desired to play basketball, hockey or any other competitive game and any girl who complained of disability or distress after physical exercises or seemed unduly tired therefrom.

The school physician has attended home football games at the request of the Committee and has examined and given first aid to any pupil injured in competitive sports or injured while on or about school grounds when requested by the proper authority. It is distinctly understood that the School Department assumes no responsibility for such accidents or for treatment of injuries.

Conference was had with the Committee and the head of the Department of Physical Education on the correlation of physical examination and corrective exercises. This is not yet complete.

The Board of Health kindly loaned Miss Russell for the work on tuberculosis and diphtheria and she and Miss English have given wholehearted support and co-operation in all the work. The principals and teachers have also given loyal support.

From the report of the School Nurse:—In the follow-up work I consult the parents as to the means of treatment, and in most cases they agree to see their family physician. In cases where finances are the cause of a child not being treated, it is arranged to have him treated and we draw on a fund which is available to the Board of Health Nurse and myself. Doctors in town have also assured us they would co-operate in needy cases. Our local dentists have also helped out in cases where dental work was needed.

The following is a brief list of some of the work done outside the regular routine work and the work with the State Clinic:

Children receiving first aid	40
Boys injured in Manual Training	3
Children taken to No. Reading to be X-rayed	10
Children taken to Waltham	7
Attended Clinic at Fernald School	3
Attended Clinic at Psychopathic Hospital	4
One admitted to Fernald School	
Homes Visits	192

MUSIC

A small equipment for rhythm orchestras in the primary grades has been authorized and this activity is developing. The Parent-Teacher Associations of the Montrose and Woodville Schools have graciously supplied a supplementary fund to aid in this work. So much equipment has been needed for the grades that the money authorized for records for listening lessons has not been available. This is the next essential step.

The lack of stringed instrument players is still a problem. Violin classes were started last April, and the School Committee was most fortunate in securing the services of Miss Lucy E. Norton as instructor. There are fifty pupils taking advantage of this opportunity at present, twenty of these beginning study in October, 1935. Of the more advanced group, four had progressed sufficiently to play in the High School String Ensemble at a recent performance. Several others are nearly ready for this, and the advent of junior orchestra work is close at hand. A small group of elementary school children is now meeting for practice under the sponsorship of interested parents. This is one of the most desired and valuable outcomes of classroom work, to take music into the home.

At present there are no music offerings for pupils in the afternoon session of the high school, making a gap in instruction at a very vulnerable spot. The problem is one of time, due to the two-session plan, and a possible solution is being worked out.

One of the greatest needs of the present is a room in the high school, where the various music activities may be centralized, where equipment may be made of immediate interest and more largely available. This is also wise in the interest of other departments that it may not be necessary to hold music classes in the school library and in an auditorium separated from the gymnasium only by sliding doors.

In general, there is evidence of a growing interest to participate in and listen to music. Certain local organizations are showing a desire to co-operate, individuals have voluntarily given pieces of equipment to the department, former graduates, particularly instrumentalists, continue active assistance. All these point to the use of music for community enrichment.

From the report of the Attendance Officer:—I have investigated the following cases and taken care of them:

Sickness	142
Truancy	89
Tardiness	21
Lack of clothes, shoes or food	41
Kept out by parents or guardians	15
Home Employment permits	7
Collected school books and property from	14
Left school to go to work	34
General disobedience	7
Investigated excuses	14
Investigated and found them moved	12
Found in homes and taken to school	4
Found on street and taken to school	3
Found on street and taken home	2
Taken to Court	4
Placed on probation	3
Taken to Chelmsford	1
Girls taken home because of illness	2
Boys taken home because of illness	3
Left school	13
Misdemeanors on school grounds	8
Holding warrants for good behavior	3
Suspensions	11

I have made several calls both during school hours and at other times and have talked with parents or guardians regarding the child's progress and deportment, and have received good reception and co-operation in most cases.

On March 24, Mr. Patrick H. Tenney was elected at a joint meeting of the School Committee and Selectmen to fill the vacancy caused by the death of Dr. O'Connell.

In December, Mr. Gardner E. Campbell resigned from the School Committee, the resignation to take effect January 2, 1937. Mr. Campbell has served on the Committee since 1932. The following excerpt from a letter sent to Mr. Campbell by the Committee shows how his work as a member was regarded by them:

"We are keenly aware that you began your service at a time when we had to practice drastic economies,—when indeed the question that constantly confronted us was, in effect, not "How can we enrich the school program for pupils and teachers?" but rather "What next must we do without?" Through all these months made difficult because of the necessity for economy in every activity of the department, we know that you—and we—had to balance what we greatly longed to do for our young people, with what our tax payers felt compelled to ask us to do.

"But you were interested in other matters besides finances—your in-

terest included the personnel of the teaching staff, courses of study, athletics, school equipment, books, and a high standard of conduct and scholastic attainment on the part of our young folk.

"All this has entailed upon you study, investigations, interviews and constant attendance upon meetings, regular and special.

"We have spoken together about your graduation address with its finely expressed and straightforward, practical advice to the graduates, and have called it a model of what such addresses should be.

"Your sincere convictions on our difficult problems and your willingness to stand by them have meant that you had that quality so admirable in one holding public office—moral courage.

"Please believe that the school department is the stronger for your work in and for it, and much that you have done is a permanent part of its intangible but valuable possessions."

RETIREMENTS

Ross Vardon, who had been principal of the Greenwood School since 1910, retired in June because of poor health. During his service of twenty-six years the building was enlarged from eight rooms with an average membership of three hundred and three to eighteen rooms (two of which are used by the Beebe Library) with an average membership of five hundred and fifty. The increase in membership is larger than is apparent for in 1910 there were nine grades in the elementary schools while in 1926 there were eight.

Mr. Vardon gave unstintingly of his time, energy and thought to the children of Greenwood and to the various activities of the community. His influence for good upon the pupils carried over to their later life. We wish him many years in which to enjoy his release from active school duties.

Miss Hannah J. Ardill served as a teacher in the Wakefield Schools for about one half year in 1891 and continuously since April 8, 1901 to April 25, 1936, when she retired from our teaching staff. Miss Ardill was one of our best teachers. The pupils in her rooms were always well trained and thoroughly drilled in the fundamentals. Miss Ardill retired while in the best of health and hopes to spend many years in enjoying her freedom from academic duties. We sincerely hope that she may be able to realize her expectations.

CONCLUSION

It should be of general interest to note that there is a considerable amount that comes into the Town Treasury each year through the School Department. The sum of $36,331.20 was received in 1936. A check for $4,078.73 for tuition for the fall term was received too late to be included in the 1936 receipts. The expenditures for 1936 were $259,083.74. Deducting the receipts, the net cost to the town for the running expenses of the School Department might be considered as $218,673.81.

The receipts for 1937 are estimated to be as follows:

Commonwealth of Mass., on account of Teachers	$22,560.00
Commonwealth of Mass., Tuition, State Wards	2,000.00
City of Boston, Tuition, City Wards	4,200.00
Town of Lynnfield, Tuition	10,026.90
Town of Stoneham, Tuition	64.80
Individuals, Tuition	600.00
Miscellaneous	475.00
	$39,926.70

HARRY B. ALLMAN, *Chairman,*
MRS. EVA GOWING RIPLEY, *Secretary,*
THOMAS F. KENNEY, *Treasurer,*
GARDNER E. CAMPBELL,
MRS. MARY LOUISE TREDINNICK,
PATRICK H. TENNEY.

APPENDIX

A. Statistics of School Enrollment and Attendance. Cost per Pupil

B. Tabulation of Records of Attendance for School Year, 1935–1936

C. School Organization

D. Cost of Public Day Schools

E. How a School Dollar is Spent

F. Age and Grade Chart, January 1937

G. Changes in Teachers

H. High School Graduation

A

Population Census, 1936	16,494
Average Membership ending June, 1936	3,339
Average Membership ending June, 1935	3,367
Decrease in Average Membership	28
Total Membership, 1936	3,434
Total Membership, 1935	3,548
Percent of Attendance, 1936	95.93
Percent of Attendance, 1935	95.22
Days Lost—Stormy weather, Holidays:	
High	7 days
Elementary	8 days
Actual Length of School Year:	
High	181 days
Elementary	180 days
Special Teachers Employed	3
Regular Teaching Positions	115
Total Teaching Positions	118

DAY SCHOOLS

Cost per pupil for instruction and maintenance, based on average membership for the school year, 1935–1936:—

High School, exclusive of general control	$86.54
Elementary Schools, exclusive of general control	61.10
All public schools, from all sources	76.24
Cost per pupil including ordinary repairs, in State	95.96

B

RECORD OF ATTENDANCE FOR SCHOOL YEAR—1935–1936

School	Teacher	No. Different Pupils Enrolled				Total Enrollment	Average Membership	Average Attendance	Per. ct. Attendance	Days Attendance	Days Absence	Tardiness	Dismissals
		Pupils 5–6	Pupils 7–14	Pupils 14–16	Pupils 16 or over								
High	Charles J. Peterson		104	557	578	1,239	1,191.07	1,146.33	96.24	207,231	8,536	3,057	1,349
Eighth Grade	Hertha Bergner		26	8		34	33.18	31.88	96.09	5,740	233	33	17
	Eliza V. Coburn		24	11		35	34.61	33.00	95.33	5,941	291	42	28
	Isabel M. Eliot		26	10		36	34.19	33.02	96.57	5,944	211	13	24
	Lois I. Jordan		24	10		34	34.72	33.38	96.17	6,010	239	23	30
	Mary Kalaher		20	16		36	34.41	33.17	96.43	5,972	211	27	37
	Rita T. Neagle		28	10		38	38.11	35.55	93.29	6,399	374	34	56
Franklin	Eva M. Chick		35	2		37	38.08	37.18	97.64	6,694	162	20	11
	Edna M. Paulson		31	1		32	32.35	31.74	98.14	5,714	109	13	13
	Cora Guarnaccia		30	1		31	30.95	30.23	97.68	5,442	130	25	4
	Mabel Johnson		35			35	33.53	32.55	97.09	5,859	175	55	14
	Stella H. Blaikie		27			27	27.00	26.48	98.07	4,716	188	7	7
	Helen E. Harper		25			25	24.48	23.85	97.50	4,282	110	21	14
	Katherine L. Kelly		27			27	25.97	25.01	96.31	4,489	172	31	5
	Helen M. Delaney	6	20			26	25.01	24.48	97.84	4,354	97	2	4
	Lydia M. Sullivan	3	20			23	20.82	20.21	97.10	3,628	109	22	2
	Lee Pfeiffer	22	4			26	25.74	24.77	96.26	4,446	173	44	1
	Avis M. Jones	23	7			30	29.09	28.48	97.90	5,112	109	22	6
	Marion E. Garland		7	4		11	11.48	9.97	86.88	898	120	21	8
	Elizabeth D. Burke		1	13		14	12.52	10.80	86.24	878	156	55	22
Greenwood	Clareberta Wilson		27	4		31	31.27	30.37	96.80	5,448	180	29	22
	Abbie A. Bell		25	9		34	32.66	31.67	96.95	5.701	179	26	13
	Ethel M. Wilson		34	3		37	36.81	35.39	96.13	6,372	224	40	8
	Signe M. Peterson		31	5		36	38.80	36.66	94.49	6,598	385	90	27

B

School	Teacher	No. Different Pupils Enrolled				Total Enrollment	Average Membership	Average Attendance	Per. ct. Attendance	Days Attendance	Days Absence	Tardiness	Dismissals
		Pupils 5–6	Pupils 7–14	Pupils 14–16	Pupils 16 or over								
Greenwood	Amanda J. Stephenson		41			41	40.11	38.49	95.95	6,928	292	40	23
	Theresa J. Collins		40			40	39.90	38.51	96.51	6,931	250	15	14
	Winifred Beal		29			29	29.94	28.51	95.24	5,132	256	81	28
	M. Grace Pike		31			31	30.63	29.36	95.86	5,286	229	49	14
	Lillian J. Shoff		39			39	35.20	33.49	95.15	6,397	323	69	11
	Laura A Hart		39			39	37.33	35.53	95.19	6,029	307	26	19
	Susie E. Long		31			31	29.33	27.91	95.18	5,062	253	12	15
	Hilda M. Hayden		32			32	31.87	29.69	93.16	5,330	391	7	12
	Grace E. Widtfeidt	11	21			32	32.10	30.58	95.28	5,490	272	30	6
	Maude E. Parks	8	24			32	30.86	29.26	94.82	5,253	287	35	7
	Madaliene J. Crocker	34	3			37	36.93	33.30	90.19	5,978	650	31	16
	Alice E. Calkins	35	4			39	36.34	33.55	92.33	6,023	500	52	10
Hurd	Eleanor B. Ringdahl		32			32	30.36	29.60	97.52	5,336	135	10	5
	Katheryn D. Carney		31			31	33.11	31.73	94.13	5,697	249	42	13
	Bella A. Rattray	29	1			30	31.75	29.75	93.70	5,341	359	36	6
Lincoln	Catherine A. Doran		28	4		32	31.90	31.38	98.36	5,661	116	3	7
	Ruth B. Spence		26	6		32	32.33	31.11	96.22	5,558	197	21	15
	Gladys M. Douglass		33	2		35	33.73	33.09	98.10	5,940	116	10	6
	Dorothy M. Flannigan		37			37	36.14	35.23	97.48	6,324	165	30	6
	Dorothy G. Wallace		42			42	40.14	38.96	97.06	6,994	212	15	8
	Bernice E. Hendrickson		41			41	38.47	37.00	96.17	6,643	264	9	6
	Ruth C. Webber		32			32	33.37	32.34	96.91	5,790	168	17	10
	Rose Assenza		43			43	41.32	39.62	95.88	7,093	300	6	11
	Mary T. Bonney	13	30			43	43.24	41.12	95.09	7,361	330	57	3

B

School	Teacher	No. Different Pupils Enrolled				Total Enrollment	Average Membership	Average Attendance	Per. ct. Attendance	Days Attendance	Days Absence	Tardiness	Dismissals
		Pupils 5–6	Pupils 7–14	Pupils 14–16	Pupils 16 or over								
Lincoln	Blanche L. Meserve	39	1			40	37.79	36.29	96.03	6,497	268	56	7
Montrose	Christine A. Callan		37	2		39	36.15	34.69	95.96	6,263	263	52	12
	Margaret M. Landers		38			38	37.53	36.24	96.58	6,524	231	21	14
	Alice M. Scipione		39			39	38.77	36.84	95.04	6,615	345	36	16
	Hester A. Walker	11	31			42	39.68	37.94	95.61	6,817	313	47	12
	Hazel O. Wilder	21	3			24	23.58	22.13	93.85	3,974	257	45	4
Warren	Mary E. C. Geagan		36	1		37	35.27	33.11	93.87	5,961	389	66	17
	Ruth V. Conley		44	1		45	43.34	41.85	96.56	7,533	269	97	8
	Bessie E. David		39			39	37.43	35.43	94.65	6,379	361	30	18
	Irene F. Norton		36			36	32.88	31.32	95.25	5,635	280	34	9
	Lillian A. Shaffer		30			30	28.55	26.44	92.60	4,732	380	112	24
	Elizabeth M. Strout	3	24			27	25.17	23.62	93.84	4,240	279	55	5
	Alice J. Kernan	20	3			23	23.56	21.88	92.86	3,924	302	21	13
West Ward	Mabel A. Kernan		25			25	25.15	25.07	99.68	4,501	147	31	5
	Flora S. Hall	26	10			36	36.00	34.06	94.61	6,114	349	48	20
Woodville	Bernice O. Bagley		28			28	27.96	27.48	98.26	4,932	88	7	6
	Nancy D'Amico		29			29	27.63	26.52	95.99	4,761	199	45	5
	Myrta E. Knight		24			24	23.10	22.63	97.96	4,061	84	24	0
	Marjory Finney	2	23			25	25.31	24.45	96.61	4,379	154	34	3
	Winifred Geizer	19	3			22	21.27	20.30	95.44	3,645	174	29	7
		325	1,851	680	578	3,434	3,339.37	3,203.47	95.93	574,932	24,626	5,345	2,198

C

SCHOOL ORGANIZATION

SUPERINTENDENT OF SCHOOLS

Willard B. Atwell, Ph.B., 1911, Brown University

SECRETARY TO THE SUPERINTENDENT

Pauline E. Meads, B.S., 1929, Simmons College

CLERK

Anna M. Anderson, 1931, Wakefield High School

LIST OF REGULAR TEACHERS TO DATE

Name	Grade	Date of First Election	Where Educated
Charles J. Peterson, A.B.	Principal	1919	Wesleyan University
Roland H. Kinder, B.S., Ed.M.	Sub-Master	1919	University of N. H. Harvard University
*Helen F. Gilmore	Dean of Girls	1913	Boston University
Eleanor K. Abbott, A.B.	Assistant	1930	Wheaton College
A. Louise Allman, A.B.	"	1934	Bates College
Walter E. Antunes, B.S., A.M.	"	1936	Boston University
Marjorie T. Bunker, A.B.	"	1924	Boston University
John Butler, A.B., M.A.	"	1934	Boston College Harvard University
Mary P. Butler, A.B., M.A.	"	1930	Boston University Middlebury College
Joseph Cassano, B. Voc. Ed.	"	1927	Mass. State College
Bernice L. Caswell, B.S., B.L.I., M.A.	"	1927	Emerson College Columbia University
Elvira C. Cosman, A.B.	"	1921	Boston University
Ellen L. Cowing, B.S.E., Ed.M.	"	1935	Boston University
Raymond S. Dower	"	1918	Northampton College
Alice M. Dıugan, B.S.	"	1935	Boston University
Harriet D. Dunning, A.B.	"	1926	Radcliffe College
Joseph H. Fanck	"	1913	Mass. School of Art
R. Edgar Fisher, A.B.	"	1921	Bowdoin College
Arthur A. Fulton, LL.B.	"	1915	Northampton College Blackstone Institute
Myron E. Gallop, B.S.	"	1929	Bates College
Eleanor M. Gleason, B.S.	"	1934	Simmons College
William D. Healey, A.B.	"	1928	Holy Cross
Howard J. Heavens, A.B., M.A.	"	1927	Amherst College Columbia University

*Not a Graduate

Name	Grade	Date of First Election	Where Educated
Janet S. Height, A.B., M.A.	"	1929	Boston University Columbia University
Ruth F. Hiatt, B.B.A., M.B.A.	"	1921	Boston University
Isabel M. Hirst	"	1916	Mass. School of Art
Alice E. Ladieu	"	1936	Salem Normal
Annette E. Lane, A.B.	"	1930	University of Maine
Margaret L. Macdonald	"	1924	Salem Commercial
Louis P. Marche	"	1923	Wentworth Institute
Anne H. Meserve, B.S.	"	1925	University of N. H.
Mildred Moore, B.S.	Librarian	1934	Simmons College
Thomas C. Murray, A.B.	Assistant	1931	Boston College
Katherine H. Nichols	"	1936	Bouve-Boston School of Physical Education
Ethelyn M. Pattee, A.B., M.A.	"	1927	Wellesley College Columbia University
Alfred E. Preble, B.S.	"	1913	Tufts College
Ethel G. Reed, A.B., M.A.	"	1911	Tufts College Middlebury College
M. Alice Ryan, B.B.A.	"	1902	Boston University
Margaret A. Ryan, A.B.	"	1905	Boston University
Homer M. Shellenberger, B.P.E.	"	1925	Springfield College
Dorothy L. Shepard	"	1936	Bouve-Boston School of Physical Education
*S. Morton Sherman	"	1925	Carnegie Institute
Genesta B. Tooker	"	1924	Washington State Normal, Maine
Elizabeth V. Upham, B.S., M.A.	"	1936	Tufts College
Donald White, A.B.	"	1930	Mass. State College Harvard College
Olive G. Glover	Secretary	1927	Clark's Business School
FRANKLIN SCHOOL			
George E. Hayes, B.S. in Ed.	Principal	1920	Bridgewater State Teachers' College (4 years) Boston University
Mary Kalaher	8	1888	Salem State Teachers' Col.
Eva M. Chick	7	1926	Gorham Normal
Edna M. Paulson	6–7	1926	Fitchburg State Teachers' College
Cora Guarnaccia	6	1923	Salem State Teachers' Col.
Mabel F. Johnson	5	1926	Plymouth Normal
*Stella H. Blaikie	4–5	1927	Wellesley College
Helen Harper	3–4	1935	Lowell State Teachers' Col.
Katherine L. Kelly	3	1894	Salem State Teachers' Col.

*Not a Graduate

Name	Grade	Date of First Election	Where Educated
Helen M. Delaney	2	1924	Fitchburg State Teachers' College
Lydia M. Sullivan	2	1916	Fitchburg State Teachers' College
Lee Pfeiffer	1	1925	Wheelock K. T. S.
Avis M. Jones	1	1925	Aroostook State Normal
Elizabeth D. Burke	Special	1927	Lowell State Teachers' Col.
Marion E. Garland, B.S. in Ed.	"	1935	Mass. School of Art
GREENWOOD SCHOOL			
Eliot B. Leonard, B.S. in Ed.	Principal	1931	Newark State Normal New York University
Abbie A. Bell	8	1925	Salem State Teachers' Col.
Clareberta Wilson, A.B.	8	1923	Radcliffe College
Signe M. Peterson	7	1925	Salem State Teachers' Col.
Ethel M. Wilson	7	1923	Plymouth Normal
Theresa J. Collins	6	1928	Salem State Teachers' Col.
Amanda J. Stephenson	6	1926	Aroostook State Normal
M. Grace Pike	5	1922	Keene Normal
Winifred Beal	5	1924	Washington State Normal
Lillian J. Shoff	4	1928	Plymouth Normal
Laura A. Hart	4	1910	Farmington State Teachers' College
Hilda M. Hayden	3	1924	Salem State Teachers' Col.
*Susie E. Long	3	1907	Castine State Normal
Grace E. Widtfeldt	2	1927	Salem State Teachers' Col.
Maude E. Parks	2	1919	Plymouth Normal
Madaliene J. Crocker	1	1930	Lesley Normal
Alice E. Calkins	1	1924	Wheelock, K. T. S.
HURD SCHOOL			
George E. Hayes, B.S. in Ed.	Principal	1920	Bridgewater State Teachers' College (4 years) Boston University
Rita Neagle, A.B., A.M.	7–8	1935	Boston University
Eleanor B. Ringdahl	5–6	1919	New Britain State Teachers' College
Katheryn Carney	3–4	1925	Salem State Teachers' Col.
Bella A. Rattray	1–2	1926	Perry Ktg. Normal
LINCOLN SCHOOL			
T. Frank Shea	Principal	1902	Westfield State Teacher's College (4 years)
*Isabel M. Elliot	8	1900	Boston University

*Not a Graduate

Name	Grade	Date of First Election	Where Educated
Catherine A. Doran	7–8	1926	Keene Normal
Ruth B. Spence	7	1925	Gorham Normal
Gladys M. Douglass	6	1935	Salem State Teachers' Col.
Dorothy M. Flannigan	5–6	1931	Salem State Teachers' Col.
Rose Assenza	5	1936	Salem State Teachers' Col.
Bernice E. Hendrickson	4	1908	Salem State Teachers' Col.
Mary E. Grace	3–4	1936	Lowell State Teachers' Col.
Ruth C. Webber	3	1925	Aroostook State Normal
Mary T. Bonney	2	1936	The Wheelock School
Blanche L. Meserve	1	1916	Plymouth Normal
MONTROSE SCHOOL			
Hertha Bergner, A.B., A.M.	8	1926	Wisconsin University Boston University
Christine Callan, B.S. in Ed.	6–7	1931	Teachers' College, Boston
Margaret M. Landers	5–6	1930	Salem State Teachers' Col.
Alice M. Scipione	3–4	1926	Salem State Teachers' Col.
Hester A. Walker	2–3	1924	Salem State Teachers' Col.
Hazel O. Wilder, Principal	1	1923	Salem State Teachers' Col.
WARREN SCHOOL			
Eliot B. Leonard, B.S. in Ed.	Principal	1931	Newark State Normal New York University
*Lois I. Jordan	8	1925	Smith College
Mary E. C. Geagan	7	1906	Lowell State Teachers' Col.
Ruth V. Conley, B.S. in Ed.	6	1927	Gorham Normal Boston University
Bessie E. David	5-6	1907	Bridgewater State Teachers' College
Irene F. Norton	4–5	1908	Hyannis State Teachers' Col.
*Lillian A. Shaffer	3	1908	Hyannis State Teachers' Col.
Elizabeth M. Strout	2	1925	Salem State Teachers' Col.
Alice J. Kernan	1	1890	Wakefield High School
WEST WARD SCHOOL			
*Mabel A. Kernan, Principal	3–4	1899	Boston University
Flora A. Hall	1–2	1931	Lesley Normal
WOODVILLE SCHOOL			
George E. Hayes, B.C. in Ed.	Principal	1920	Bridgewater State Teachers' College (4 years) Boston University
Beatrice D. Moody	8	1936	Salem State Teachers' Col.

*Not a Graduate

Name	Grade	Date of First Election	Where Educated
Bernice O. Bazley, B.S. in Ed.	7	1929	Salem State Teachers' Col. Boston University
Nancy D'Amico, A.B.	5–6	1935	Tufts College
Myrta E. Knight	3–4	1910	Salem State Teachers' Col.
Marjory Finney	2	1935	Lesley Normal
Winifred Geizer	1	1928	Salem State Teachers' Col.

SPECIAL

Eleanor H. Blaikie	Physical Training	1929	Sargent
Vivian Dix, B.S., M.Ed.	Music	1935	Boston University
Grace A. Jenkins	Drawing	1919	Mass. Normal Art
Dr. C. E. Montague	School Physician	1912	Williams College Boston Univ. Med. School
Mary K. English	School Nurse	1916	
J. Edward Hatch	Attendance Officer Custodian of Buildings	1928	

JANITORS

Edward E. Eaton	High	21 Park Street
George E. Zwicker	High	49 Emerson Street
Irving A. Wells, Engineer	High	18 Pleasant Street
Carl A. Peterson, Asst. Engineer	High	242 Albion Street
Carrie M. Agry	High	16 Charles Street
M. Leo Conway	Lincoln	10 Bennett Street
Charles W. Stevens	Warren	13 Highland Avenue
Eugene Lenners	Woodville	205 North Avenue
Michael Neary	Greenwood	57 Greenwood Avenue
Thomas Hemsworth	Hurd	27 Park Street
James F. Curley	Franklin	2 Birch Hill Avenue
G. Fred Dodge	Montrose	99B Salem Street
T. John Ardill	West Ward	8 Fairmount Avenue

*Not a Graduate

D

COST OF PUBLIC DAY SCHOOL—1936

General Expenses:	Total	High	Elementary
Supt. of Schools:			
Attendance Officer			
Salaries	$6,136.43		
Other Expenses	402.55		
School Committee:			
Clerks, Other Expenses	3,379.54		
Instruction:			
Supervisors:			
Salaries	3,630.75		
Expenses	183.40		
Principals	13,797.65	$4,049.52	$9,748.13
Teachers	171,657.17	79,493.79	92,163.38
Text Books	4,984.30	2,568.97	2,415.33
Supplies	7,165.70	4,607.23	2,558.47
Operation:			
Janitor Service	17,306.63	7,186.27	10,120.36
Fuel	7,125.34	2,329.34	4,796.00
Miscellaneous	3,341.15	1,215.82	2,125.33
Maintenance:			
Repairs and Upkeep	14,181.59	5,716.29	8,465.30
Auxiliary Agencies:			
Health	2,201.09	10.53	2,190.56
Library	319.72	319.72	
Tuition	400.39	10.40	389.99
Miscellaneous	1,202.08	559.65	642.43
Transportation	1,048.58	228.91	819.67
Outlay	619.68		619.68
	$259,083.74	$108,296.44	$137,054.63

E

HOW A SCHOOL DOLLAR IS SPENT

1.	Outlay	.002
2.	Auxiliaries	.015
3.	Office Expenses, including clerk hire, telephones, etc.	.011
4.	Miscellaneous: Water, light, janitor supplies	.013
5.	Fuel	.028
6.	Books and supplies	.047
7.	Repairs and Upkeep	.055
8.	Janitors	.067
9.	Supt., Att. Officer, Teachers, School Physician and Nurse	.762
		$1.000

F

AGE AND GRADE CHART

January 1, 1937

Grd.	Age	5	6	7	8	9	10	11	12	13	14	15	16	17	18	19	20	21	22	Tot.
1	B		74	58	5	1														138
	G		69	41	1	1														112
2	B			67	53	18	3													141
	G			51	44	11	2													108
3	B				50	56	11	5												122
	G				60	55	8	1												124
4	B				1	43	51	11	8											114
	G					57	55	16	2											130
5	B					2	47	61	12	5	2									129
	G					6	56	51	13	1										127
6	B							54	61	17	6	1								139
	G						1	67	47	14	3	1								133
7	B							3	52	63	28	7	1							154
	G							4	57	47	17	4								129
8	B								2	42	52	24	6	1						127
	G								3	49	31	18	5	3						109
9	B									4	62	51	28	8	2					155
	G									19	98	58	10	1						186
10	B									1	9	55	55	23	10	5	1			159
	G										24	79	46	6	3	1				159
11	B										1	6	70	40	13	9	1		1	141
	G											15	71	34	10	2				132
12	B												9	48	33	15	6	1		112
	G												6	68	43	8	1	1		127
H. S. Spec.	B													2	6	5				13
	G													1	10	4	2	1		18
Elem. Spec.	B					1	1	3		2	2	3	4	1						17
	G							1		3	2	1	1							8
Girls			69	92	105	130	122	140	122	133	175	176	139	113	66	15	3	2		1602
Boys			74	125	109	121	113	137	135	134	162	147	173	123	64	34	8	1	1	1661
Total			143	217	214	251	235	277	257	267	337	323	312	236	130	49	11	3	1	3263

G

CHANGES IN TEACHERS IN 1936

Resignations

High School

Marjorie E. Bent	To teach at the Framingham Reformatory for Women

Elementary

Eliza V. Coburn	To be married
Mary L. Poland	To be married
Dorothy G. Wallace	To be at home

Retired

Hannah J. Ardill	From Lincoln School
Ross Vardon	From Greenwood School

Elections

High School

Walter E. Antunes	Boston University
Alice E. Ladieu	
Katherine H. Nichols	Bouve-Boston School of Physical Education
Dorothy L. Shepard	Bouve-Boston School of Physical Education
Elizabeth V. Upham	Tufts College

Elementary

Rose Assenza	Salem State Teachers' College
Mary T. Bonney	The Wheelock School
Mary E. Grace	Lowell State Teachers' College
Beatrice D. Moody	Whitman, Mass.

Transfers

Isabel M. Elliot	From 8th grade in High School to Lincoln
Lois I. Jordan	From 8th grade in High School to Warren
Rita T. Neagle	From 8th grade in High School to Hurd
Mary Kalaber	From 8th grade in High School to Franklin
Hertha Bergner	From 8th grade in High School to Montrose

Recalled from Leave of Absence

Grace A. Jenkins	Supervisor of Drawing

New Districts

George E. Hayes	Franklin, Woodville, Hurd
Eliot B. Leonard	Warren, Greenwood

H

HIGH SCHOOL GRADUATION PROGRAM—1936

Overture and Processional

Essay—Jesse Stuart, the New Kentucky Poet
Alice M. Loubris, Salutatorian

Your Best and Hardest Job — Hildegarde Hawthorne
Paul S. Hatfield

Chorus—Ode to Duty — Gibb
Solo by Lawrence C. Lamont

Honor Essay—Paul Henry deKruif, Scientific Crusader
Stella A. Lobacz

A Model "Letter to a Friend" — Booth Tarkington
Helen Maloney

Semi-Chorus—Seniors of Girls' Glee Club
Ride Out on Wings of Song — Berwald
Wind Song — Rogers
Solo by Katherine Myhre

Hardscrabble Hellas — Lucien Price
Robert N. Stetson

One with Shakespeare — Martha Foley
Marjorie A. Rasmusson

Soprano Solo—On Song's Bright Pinions — Mendelssohn
Ho! Mr. Piper — Curran
Clara M. Shedd

Essay—Robert Hutchins, Educational Trail Blazer
Walter I. Wardwell, Valedictorian

Presentation of Diplomas
Mr. Gardner E. Campbell
Member of School Committee

Class Song

Recessional

CLASS MOTTO

"Today Decides Tomorrow"

CLASS COLORS

Blue and White

CLASS SONG

ALMA MATER

O who will arise and go forth on the road
Where the bends are unknown and untried?
O who will press out to the far-away hills
And rejoice in a strength undefied?
Today we look forth on the pathway of life
And exult in the splendor of truth.
In knowledge we're sure, and in faith we are firm,
We rejoice in the vigor of youth.

And yet these same dreams in whose beauty we thrill
Will be broken and wrought all awry.
Ideals that we cherish, acclaim that we win
Will be crushed in the dust—not to lie—
But ever to conquer, since we will arise
And face life with our hearts unafraid.
We'll honor the name of the school that we love,
Nor betray it the tryst which we made.

Words by Eleanor Doucette, '36
Music by Margaret Whittet, '36

GRADUATES OF CLASS OF 1936

Cosmo D. Albani
Frank A. Alden
William Robert Atkinson
Dwight Langdon Ayers
Ruth Ayscough
Harold Joseph Bailey
Louise C. Baril
Julia Esther Barry
William Bradford Belt, Jr.
Lucy Agnes Benoit
Theodore Blank
Clara Bonito
Scott Arthur Bullard
*Marjorie Norma Burditt
Margaret Mary Burke
Lois Butters
Thomas Gregory Callan
Frank Calore
Harvey F. Cann
Paul Capone
Anthony Thomas Carbone
John Paul Carbone
David Cardillo
Rita Margaret Carey
Helen Winship Carter
Margaret V. Cassidy
Raymond Grant Chesley
Laurence W. Clapp
*Allan Wheelock Clough
Frank J. Coflan
Philip J. Colantunio
Catherine Bernadette Collins
Earle William Collins
A. Charles Confalone
Eleanor Contant
Ruth Elizabeth Cooper
Jerry W. Costantino
*Elizabeth Joan Cotter
Virginia Emerson Cox
Richard Attwill Crain
Audrey B. Crisp
Ruth E. Cronin
W. Robert Cronin
Rita Julia Curley
John Joseph Daley
Horace Warren Dalrymple
Allan H. Davis
Edith Gertrude Decker
Louise Emerett Decker
Nellie R. DelRossi
James C. DiDonato
Anna Catherine Dinan
Eleanor R. Doucette
Hartford J. Doucette
Martha Doris Doucette
Frank J. Driscoll
M. Louise Dufault
Anthony Francis Dulong
James Christopher Dunlea
Geraldine Eames
Esther M. Elliott
Louise Fairbanks
Fortunata Ann Falabella
*Marjorie Elizabeth Falls
Margaret M. Farrington
*Josephine Ferrara
Jean Fessenden
Edward Joseph Fitzgerald
Daniel Joseph Flynn, Jr.
Roxanne Orelle Foss
*Everett Anthony Fraughton
Dora C. Gallugi
Alberta Lorraine Gates
Inez A. Gianfranchi
David T. Gilbert
Francis Mary Gillen
Phyllis E. Gillen
Joan Frances Giuffre
Myron Gott
Louise Anne Granese
Frederick W. Gray
Marie Gregorio
Russell A. Grout
Augustus M. Habermann
Louise Ida Hadlock
Ellen Florence Halliday
Barbara Louise Hamlin
Ruth B. Harris
Mildred Arline Harvey
Paul Stanwood Hatfield

*Honor Pupil

Ethel Hayward
Dorothy May Hennessy
Marjorie Eleanor Holoway
Virginia Mae Hooper
Richard West Howland
Bernard S. Hubbard
Rocco H. Iosua
Marjorie G. Jacobs
Mildred Elizabeth Johnson
*Verna Corinne Johnson
*Catherine Louise Joyce
Arlene S. Kelley
Gertrude B. Kelloway
Constance Kenfield
Jean F. King
Donald Leslie Knowlton
Philip Wayne Knowlton
Robert Bruce Knowlton
Lottie Kohler
Lawrence C. Lamont
Rita Lannon
Anita Robertine LePage
Norman Eugene Lewis
Winifred Victoria Little
*Stella Agnes Lobacz
*Alice Mildred Loubris
Roy E. Luken, Jr.
William Patrick Lynch
Margaret E. MacDonald
William J. Mahoney
Edgar S. Malone, Jr.
Helen F. Maloney
Robert Mark Maloney
Dorothy Manchester
Albert Martino
Frances Mauceri
Dorothy M. McCarthy
William F. McCarthy
George Walter McCullough
James S. McGonagle
Anna G. McGrail
Anne Theresa McGrath
Paul Gordon Melendy
Richard Ralph Meuse
Dorothy Edith Mew
Harold F. Millar
Ruth M. Mohla
Priscilla Moore
Mary Elizabeth Morgan
Barbara Wilma Morrison
Frederick Stillman Morrison
Bruce I. Morse
Priscilla Oliver Morse
Helen Moses
Edna M. Mosher
Mary Alice Muse
Mary J. Musi
Carolyn Myhre
Katherine Myhre
Rose Esther Nasella
Wynne G. Nickerson
Edith A. Nordberg
Gertrude Vera North
Karl Garvin Nowak
Emma M. Nowe
Brendan Thomas O'Keefe
Dorothy Isabel Oliver
Willard Eugene Olmstead
Henry R. Olsson
George O'Soro
William Joseph O'Toole
Dana Munroe Page
George Wilbur Page
Armita A. Palermino
Frank Donald Parker
Helen Elliot Parsons
Bruno John Pawlowski
Elizabeth Peabody
Kenneth Roger Petersen
Dana Peterson
*John Rodney Peterson
Richard H. Peterson
Ruth A. Peterson
Arlene L. Phelps
Barbara Elizabeth Powers
John Price
Esther Purrington
*Maida Purrington
Linwood W. Ramsdell
Marjorie Ann Rasmusson
*Gardner C. Reed
Mary Agnes Regan
Ruby Virginia Reynolds
Catherine Elizabeth Riley

*Honor Pupil

Edna Alice Riley
Arthur L. Ring
John Vincent Robbins
Arthur Joseph Roberto
Peter Romano
*Amelia Blanche Rombult
Sylvia Russell
Muriel Florence Ryder
Stephen Joseph Sardella
Betty Jean Saunders
Alan Reed Sawyer
Paul Melville Schlenker
Elizabeth Anne Scione
John F. Scott, Jr.
Charles Robert Scrymgeour
Demarias Irene Shaw
Ronald Nelson Shea
Harold Dana Sheaff
Clara Martha Shedd
George Francis Sheehe
Dorothy A. Shirreff
Raymond Edward Paul Smith
Frances Edith Sparkes
Richard M. Sparks
James W. Stanton
Robert N. Stetston
Rhoda Winnifred Strong
William Joseph Sullivan
Robert Huff Taylor
Ruth Margaret Tenney
Harold F. Thresher
Harold Tine
Serena Tine
George E. Travis, Jr.
Marion J. Tucker
June Claire Turville
Barbara Alice Tuttle
Lucy Mary Vassion
Agnes Mauricia Walsh
Leo V. Walsh, Jr.
*Mary T. Walsh
Thomas Francis Walsh
*Walter Irving Wardwell
George Sidney Watts
Robert Weston
Fenwick Harvey Wheeler
Edward Francis White
Frances Elizabeth White
*Helen M. White
*Jean Currier White
Margaret Drummond Whittet
Earle Dinsmoor Wickham
Florence Edith Winters
Ruth Marie Woods
Jennie C. Yazinka
Joan E. Yeuell
Erdene Jacqueline Young
Charles J. Zarella

*Honor Pupil

Report of Middlesex County Extension Service

For the Year 1936

This County institution carried on as an aid to agriculture is represented in Wakefield by Mrs. Emily G. Climo, 10 Franklin Street. Services are free to any citizen of the Town. County headquarters are maintained at 19 Everett Street, Concord.

In response to requests, newspaper articles have been furnished on home gardening topics, and circular letters sent to poultrymen and fruit growers. A talk on shrubbery pruning was given before the Wakefield Garden Club.

The Home Demonstration Agent has conducted meetings for St. Joseph's Mother's Association and at the Greenwood Union Church. A canning demonstration was conducted by Professor William R. Cole, State Food Specialist for a group of homemakers.

Approximately 400 boys and girls were enrolled in various projects, the work being carried on by volunteer leaders with Mrs. Climo as 4H Chairman.

An officers' training school was conducted early in the year by local leaders and County Club Agent. The January Rally at the Y. M. C. A. was well attended and a handicraft contest was held in Greenwood in April.

Girls clubs from Wakefield and Greenwood exhibited at the High School. Mrs. Esther Oliver's "Learn to Earn" club who have worked together for six years were awarded National pins at the exhibit. Leaders from other towns assisted with judging Wakefield exhibits, pins being awarded for all club members completing.

Six club members were awarded the two day trip to the State College at Amherst and six members attended Camp Middlesex. Mrs. Climo attended the local leaders camp at Amherst.

Five girls entered the sectional dress contest held in Wakefield on Girl's Day, May 16th and thirteen girls participated in the sectional food contest and eight girls in the poster contest. Several members took part in the radio music memory contest.

The outstanding event of the year for the County for a single individual in club work was that of Emily Climo, who was awarded a trip to the National 4H Camp in Washington for her record of work and leadership.

Report of Library Trustees

BOARD OF TRUSTEES OF THE LUCIUS BEEBE MEMORIAL LIBRARY

Mrs. Florence L. Bean
Arthur H. Boardman*
Richard Dutton, M. D.
Arthur L. Evans
Walter C. Hickey
Albert W. Rockwood
John J. Round
Hervey J. Skinner
Mrs. Alice W. Wheeler
Frank T. Woodbury, M. D.

ORGANIZATION OF TRUSTEES

Chairman — Hervey J. Skinner
Secretary — Mrs. Florence L. Bean
Treasurer* — Arthur H. Boardman

BOOK COMMITTEE

Frank T. Woodbury, M. D., *Chairman*
All members of the Board

BRANCH COMMITTEE

John J. Round, *Chairman*
Richard Dutton, M. D.
Arthur L. Evans

CHILDREN'S ROOM

Mrs. Alice W. Wheeler, *Chairman*
Mrs. Florence L. Bean
Albert W. Rockwood

CIRCULATION COMMITTEE

Arthur L. Evans, *Chairman*
John J. Round
Richard Dutton, M. D.

EXECUTIVE COMMITTEE

Richard Dutton, M. D., *Chairman*
Mrs. Florence L. Bean
Hervey J. Skinner

FINANCE COMMITTEE

Hervey J. Skinner, *Chairman*
Richard Dutton, M. D.
John J. Round

GROUNDS COMMITTEE

Albert W. Rockwood, *Chairman*
Walter C. Hickey
Mrs. Alice W. Wheeler

HOUSE COMMITTEE

Walter C. Hickey, *Chairman*
Albert W. Rockwood
Frank T. Woodbury, M.D.

PERSONNEL COMMITTEE

Mrs. Florence L. Bean, *Chairman*
Hervey J. Skinner
Frank T. Woodbury, M. D.

*Ex Officio as Town Treasurer

LIBRARY PERSONNEL

Librarian
Helen Frances Carleton

Children's Librarian
H. Gladys Mackenzie

Cataloguer
Louise E. Sheldon

Branch Librarian
Clara G. Wilson

Reference Librarian
Margaret Doe

General Assistants
Dorothy Peterson
Barbara LeNoir

Senior Part-Time Assistants
Elizabeth Black
Etta F. Smith
Marian Farwell

Junior Part-Time Assistants
Shirley Plummer
Earl Richard
Jean White
Margaret Whittet

Janitors
H. T. Mitchell, Main Library
Michael Neary, Greenwood Branch Library

REPORT OF THE LIBRARY TRUSTEES

The Trustees of The Lucius Beebe Memorial Library herewith submit the eighty-first annual report for the year 1936:

In reviewing the year 1936 the Trustees have no new lines of work to report. It has been a year of concentrated effort to give the public the very best possible service in every department, and the many expressions of appreciation would indicate that the patrons recognize the value of the Library to the community. One patron expressed her thanks by writing a note to Miss Carleton in which she said among other things, "the Library makes Wakefield a better place in which to live."

More and more it has become natural to turn to the Library for help as the varied subjects represented in requests would seem to indicate. Every sort of call comes. "Have you a book on skiing, mushrooms, stamps, antiques, goats, covered bridges?"—are some of the questions asked. Material in answer to such requests is furnished if it is possible. Sometimes it is easy, sometimes it takes considerable research. Sometimes a government pamphlet will help, sometimes the material is borrowed from another library. This service is always available to all patrons.

Various displays in the balcony and the Lecture Hall have been held. These displays are very closely allied with the educational work of the Library, and, while their influence can not be measured, it is always felt.

A series of displays of books and other material of special interest in connection with the moving pictures shown in Wakefield, have been arranged in the Newspaper Room throughout the year. The motion picture stills for these exhibits have been in every case the gifts of Mr. Charles W. Hodgdon, owner of the local picture houses. Many of these stills are valuable additions to the picture collection as they are authentic pictures of period costumes and historic settings.

For the first time in a number of years there has been no change in the staff personnel. The continued interest and loyalty of every member, the willing attention given to every detail is a matter of satisfaction to the Trustees.

A valuable gift was received when the Wakefield Choral Society presented to the Library its collection of music consisting of over 11,000 scores. Part of this has been bound as a W.P.A. project, and, if Federal aid is available in the future, it would be especially desirable to finish the binding. Already this collection has been used by the leaders of the choral work at the High School, the Kosmos Club chorus and the choral groups in churches.

Other gifts of books, magazines and flowers have been gratefully received. The Library is indebted to Mrs. Junius Beebe for the beautiful Christmas decorations, and to Mr. Harris M. Dolbeare and Mr. Gardner E. Campbell for their generous gifts of space in the Wakefield Daily Item.

In accordance with the previous policy, as much repair work has been done as was possible with the budget allowed. In the very near future it

will be necessary to redecorate the Reference Room, and some repairs on the upholstery must be made soon in order to avoid greater outlay later.

It is gratifying to report an increased use of children's books as is shown by the appreciable gain in circulation in that department.

Except for a loss accounted for by the deposits at the Federal Transient Camp which was closed in April, the total circulation has remained practically the same as last year.

Respectfully submitted

HERVEY J. SKINNER,
FLORENCE L. BEAN,
FRANK T. WOODBURY,
JOHN J. ROUND,
WALTER C. HICKEY,
RICHARD DUTTON,
ALICE W. WHEELER,
ARTHUR L. EVANS,
ALBERT W. ROCKWOOD.

LIBRARY EXHIBITS—1936

MAIN LIBRARY

FROM PICTURE COLLECTION

Supreme Court building, Washington, D. C.
Winter sports of yesterday.
The English Royal Family
Famous Americans
Reproductions of works of Vincent Van Gogh, Giotto
Reproductions of work of modern French artists
Ships and ship figureheads
Spanish costumes and scenes from Spain
Wedding customs from many lands
Garden pictures
Trees
Reproductions of paintings by Spanish artists
Book Week display of children's books
Japanese arts and crafts
Chinese arts and crafts
Old Harvard
Madonnas
Christmas old time customs and decorations
Story of the Chiist Child (Petersham)
Della Robbia Bambino

MOTION PICTURE STILLS FROM:

"Kismet"
Ancient Egyptian life
"The great meadow"
"Main Street"
"White angel"
'White fang"
"Mary, Queen of Scotland"
"Anthony Adverse"

LOANS FROM:

Gardner Campbell
Joseph Fanck
Mrs. Allan Greenleaf
Richard Hartshorne
High School Senior Art Class
Miss Margaret Landers' Class
Miss Priscilla White

GREENWOOD BRANCH LIBRARY

FROM PICTURE COLLECTION

Northern and Southern scenes
Pageant of American series (J.L.G. Ferris)
Easter posters
Garden posters
Drawings by the children of Greenwood School
Spain
Christmas posters

PROJECTS:

Special winter scenes
Spring scene
Wynken, Blynken and Nod
The lamplighter
New books
Hiawatha
Special Christmas exhibits

DONORS

It is with appreciative thanks that we acknowledge loans and gifts from:

American Academy of Political and Social Science
Arkansas Centennial Commission
Atlantic Monthly Company
Mr. and Mrs. Ralph Bean
Mrs. Junius Beebe
Mrs. Henry A. Behnke
Mrs. Wallace Boardman
Josiah S. Bonney
Boston Globe Reference Library
Boston Symphony Orchestra
George Carpenter
Mr. and Mrs. William Cartland
Chemical Foundation
Christian Science Church, Reading, Massachusetts
Commonwealth of Massachusetts
Dr. L. Marshall Crosby
Daughters of the American Revolution
Rev. Charles H. Davis
Dr. and Mrs. Richard Dutton
William Eaton
Mrs. F. L. Edson
Arthur L. Evans
Miss Isabel Flint
Edward A. Filene
Firestone Tire and Rubber Company
Stephen Foster Hall
Mrs. J. D. Fraser
Charles R. Gay
Miss Lillian Goldsmith
Mrs. Mary K. Hall
The Japan Society
Alexander Legge Memorial Committee
Mrs. Hubbard B. Mansfield
Metropolitan Life Insurance Company
Miss Hilda Morrill
National Petroleum News
New England Council
New England Sanitarium
New York Stock Exchange
Mrs. Lyman Churchill Newell
Mrs. Peterson
Arthur A. Shurcliff
Mr. and Mrs. Hervey J. Skinner
G. S. Southworth
Mrs. Sylenda B. Stearns

Swift and Company
Mrs. Frank A. Tredinnick
United Fruit Company
United States President's Emergency Commission for Unemployment
Wakefield Community Choral Society
Wakefield Garden Club
Wakefield Daily Item
Wakefield Rotary Club
Arthur G. Walton
Mrs. Selim White
Washington Publishing Company
Col. Arthur Woods
Dr. Frank T. Woodbury
Miss Ruth Woodbury
Mrs. Jennie Wright

TABLE I

FINANCIAL STATISTICS 1936

Receipts

Town Appropriation		$18,000.00
Dog Tax		1,192.81
Income from Library Funds:		
Junius Beebe Fund	$724.31	
Marcus Beebe Fund	570.10	
Decius Beebe Fund	535.32	
Katherine Beebe Fund	136.75	
Eleanor H. Beebe Fund	209.09	
Frederic Beebe Fund	344.67	
Charles S. Beebe Fund	47.80	
John H. Beebe Fund	96.09	
J. Oliver Beebe Fund	203.82	
Alice B. Carpenter Fund	163.60	
George O. Carpenter Fund	47.65	
Sylenda B. Stearns Fund	82.91	
J. G. Aborn Library Fund	51.05	
Cyrus Gilbert Beebe Fund	65.53	
Frederic Beebe Library Fund	30.23	
Willard Donnell	10.03	
Rev. Thomas A. Emerson Fund	15.11	
Flint Memorial Library Fund	30.23	
M. W. Gove Library Fund	12.58	
Melvin Hill Fund	15.11	
Dr. F. P. Hurd Library Fund	81.90	
Franklin Poole Library Fund	15.11	
Mary H. Pratt Library Fund	6.05	
Cyrus Wakefield Library Fund	15.11	
		$3,510.15
Total Income		$22,702.96

Expenditures

Books		$4,622.43	
Periodicals		452.73	
Binding		1,412.02	
Salaries:			
Library service	$10,445.65		
Janitor service	2,006.76		
		$12,452.41	
Other Expenses:			
Printing		$24.00	
Light		529.58	
Heat		753.77	
Supplies		1,291.67	
Maintenance		892.47	
Miscellaneous		267.58	
Total Expenditures			$22,698.66
Balance			4.30
Total Income			$22,702.96

Library receipts returned to the town for the year; from fines, payment of lost books, etc.—$1,021.75.

TABLE II

CLASSIFIED TABLE OF VOLUMES ISSUED IN 1936

	Main Library		Greenwood Branch		Schools		Other Deposits	
	Adult	Juvenile	Adult	Juvenile	Adult	Juvenile	Transient Camp	Boit Home
Reference works and bound periodicals	185	196	27	73		4		
Philosophy	1,099	12	125					
Religion	513	172	119	77		97		
Sociology	2,638	1,516	378	697		250		
Philology (Language)	178	33	18	2				
Natural science	1,027	731	175	713		227		
Useful arts	3,736	878	434	654		234	23	
Fine arts	3,330	696	486	409	47	115		
Music scores	337							
Literature	5,475	1,258	938	579	17	435	12	
History	1,772	1,003	352	729		235	16	6
Travel	3,682	2,258	979	1,207		338	30	4
Biography	3,723	625	922	1,447		233	8	1
Fiction	79,873	21,887	28,265	11,449		3,600	1,639	787
Little folk's readers		10,811		6,193		1,594		
Foreign books (on loan)	227							
Current periodicals	5,884	1,294	2,559	420				
Pamphlets	464	9						
TOTAL	114,143	43,379	35,777	23,649	64	7,362	1,728	798
	157,522		59,426		7,426		2,526	

Total circulation for the year	226,900
Pictures issued during 1936	3,549

LIBRARY BORROWERS REGISTERED

Main Library	6,212
Greenwood Branch Library	1,174
Total number of registered borrowers	7,386

Borrowers of school and deposit collections not registered.

TABLE III

RESOURCES

Volumes belonging to Library, January 1, 1936		57,594
Additions in 1936:		
MAIN LIBRARY		
New Titles		
Adult	1,223	
Juvenile	464	
		1,687
Replacements and duplicates		
Adult	506	
Juvenile	355	
		861
GREENWOOD		
New Titles		
Adult	293	
Juvenile	187	
		480
Replacements and duplicates		
Adult	8	
Juvenile	17	
		25
Gifts accessioned	27	
Books for school deposits	24	
Bound magazines	79	
Unclassified	24	
Total additions		3,207
Volumes withdrawn, 1936		1,422
Volumes belonging to Library, December 31, 1936		58,379

TABLE IV

American Library Association Form for Uniform Statistics

Population of Wakefield (1935)		16,494
Term of use of Library: FREE		
Agencies: Main Library, one Branch, 34 school class rooms, 2 deposit stations		
Days open during the year—Main Library		304
Days open during the year—Branch Library		153
Hours open each week for lending—Main Library		66
Hours open each week for reading—Main Library		69
Hours open each week for lending—Branch Library		16½
Hours open each week for reading—Branch Library		16½
Number of volumes at beginning of year		57,594
Number of volumes added by gift		27
Number of volumes withdrawn during year		1,422
Number of volumes added by purchase		3,101
Number of volumes at end of year		58,379
Pictures (13,230 mounted)		68,341
Pamphlets		5,498
Number of registered borrowers		7,386
Number of volumes lent for home use		226,900
Number of pictures lent for home use		3,549
Registration period (since May 1936)		3 years
Number of newspapers (2 gifts) received currently		10
Number of periodical titles currently received:		
Main Library		146
Greenwood Branch		37
Library receipts:		
Town appropriation	$18,000.00	
Income from dog tax	1,192.81	
Income from trust funds	3,510.15	
		$22,702.96
Library expenditures:		
Books	$4,622.43	
Periodicals	452.73	
Binding	1,412.02	
Salaries, library service	10,445.65	
Salaries, janitor service	2,006.76	
Light	529.58	
Supplies	1,291.67	
Heat	753.77	
Other maintenance	1,133.05	
		$22,698.66
Balance returned to town		4.30
Library receipts returned to town from fines, payment of lost books et cetera, during 1936:		$1,021.75

Report of Park and Cemetery Commissioners

To the Citizens of Wakefield:

The Board of Park and Cemetery Commissioners respectfully submits its report for the municipal year ending December 31st, 1936.

For several years past it has seemed unnecessary to make an extended report, a simple financial statement of the Board's operations being included in the report of the Town Accountant, merely showing our appropriations, receipts and expenditures. This year, in view of the steady increase in the amount of territory, general supervision, care and labor falling to our department and the general increase in the public interest and use of the various units of our local park system, the Board feels warranted in briefly listing its holdings, which have grown with the growth of the town and which we are confident have added to the beauty of the town and its attractiveness and value as a place of residence.

Many of the people of the town have a vague and inadequate idea of the duties and activities of this Board. There is vested in the Board the custody, maintenance and proper care of all public lands, commons, cemeteries, etc., within the present limits of the town, handed down from ancient colonial times or acquired by purchase, gift or bequest. The ancient Common, near the business centre, for instance, never has been under private ownership but is a part of the territory bought from the Indians 300 years ago and reserved continuously since that time for public use. The Board also has in a large degree the care of our two beautiful lakes, in collaboration with the Selectmen, the Water and Sewerage Board and the Commonwealth of Massachusetts.

The Board's major cases, to date, are not only our central, historic Common and lakeside park, but also two burial grounds and several good-sized playgrounds. The playgrounds (Greenwood; Nasella on Water Street; Church Street and North Avenue; and Moulton, between Albion and Gould Streets), are being developed at considerable expense—with draining, filling, grading, seeding, shrubs, baseball diamonds, tennis courts, etc. This work has been and is being done under the general supervision of our Board and only partly at the expense of the town. The town furnishes material, trucking, etc., while the cost of labor is defrayed by the Federal Government. The completion and active use of these projects will prove to be a substantial asset to the town and well worth the money invested.

Another major feature of the Board's duty is the development, maintenance and care of Forest Glade cemetery, of comparatively recent origin but now well established and rapidly growing as the town increases in size and population. This beautiful piece of ground, located on the north side of Lowell Street not far from Vernon Street, comprises, at present,

29 acres. Owned by the town, it is governed, of course, by strictly non-sectarian rule and is open to all sects. A considerable section on the north side, near where the old "Foster's Lane" formerly led in from Vernon Street, is set apart for communicants of the Catholic faith, and an oval plot in that section probably soon will be graced with a large monument (a cross), the donor of which is understood to be the rector of St. Joseph's Church of Wakefield. The monument plot comprises about 1,413 square feet, and it is estimated that the monument itself will cost not less than $500. Three other sections of the cemetery are set apart for local veteran organizations —the Spanish War Veterans, the World War Veterans and the Veterans of Foreign Wars respectively. In the soldiers' section on Armistice Day last, Nov. 11, 1936, a large assemblage of the people of Wakefield witnessed the dedication of a new 40-foot steel flagpole, obtained through the united efforts of the Veterans, the Municipal Light Board, the Park Commissioners, Highway and W. P. A. workers and others. Major Edward J. Connelly was the orator of the occasion, and John T. Stringer spoke in behalf of the Park Board. The exercises were presided over by Col. John H. McMahon, marshal of the day and Spanish War Veteran, and the beautiful flag which floated from the top of the handsome silver-painted memorial staff was the gift of Mrs. John H. Sweeney, whose husband, a Spanish War veteran, lies buried near-by.

A small sheet of water in the Forest Glade cemetery grounds is to be deepened and developed, adding further to the beauty of the locality, and the building of a receiving-tomb is contemplated. The massive stone gate at the entrance from Lowell Street has been completed and painted and elicits the admiration of all who behold it. The trees and shrubbery on the grounds are making satisfactory growth and in due time will afford a grateful shade for the increasing number of avenues and paths. A considerable section has very recently (December) been levelled and regraded for burial lots and undoubtedly will soon be in demand. The services of Frank O. Legro have been continued as superintendent of the cemetery and he and his assistants have done commendable and satisfactory work.

The sale of lots in the cemetery continues to show a gain, the receipts for deeds, etc., as turned over by the Board to the Town Treasurer totalling $2,872 for the year 1936. The number of interments during the year was 67. The trust fund for perpetual care, etc., in the hands of the Town Treasurer for lots in Forest Glade has been increased during the year by $1,290.

The historic "Old Cemetery" on Church Street, partly abutting on Lake Quannapowitt, is also under the supervision of our Board and during the past year has been given the usual care. Arthur G. Abbott's services in caring for the grounds and Daniel R. Carr's care of the wide strip of grass land between the fence and the street have been appreciated by the Board. The fence has been repaired and improved and a new tablet placed thereon, indicating that this is the last resting-place of many of the early families of the town.

The town bath-house, on the Quannapowitt shore off Spaulding Street, has continued to be no small part of the Board's care. David F. Ingerton

has been continued in the position of supervisor (his third consecutive year) and he and his six assistants have given efficient service, guarding carefully the welfare and safety of the thousands of young people who have resorted to the place. Mr. Ingerton's detailed report is appended to the Board's report and shows beyond question the recreational and health-giving value of the town's public bathing institution.

The Common, with its Civil War Soldiers' monument and World War Soldiers' memorial stone, has been kept in good care as usual, turf frequently shaven and concrete malls kept in cleanliness and repair. A few of the older elm trees thereon have been damaged by violent windstorms, necessitating trimming and in some instances removal altogether. One of the midsummer gales caused the falling of the 55-foot top-section of the tall flagpole, weakened by unsuspected dry-rot, and Laurie Young was called into requisition for the placing of a new piece, together with the painting and rigging of the halyards.

The Park, extending from the Church Street side of the Common, northerly to the sandy beach on the shore of Lake Quannapowitt, commends itself more and more every year as the town's gem beauty spot. It has been kept up to the usual standard. Some of the recreational sports and children's games hitherto held there have been transferred to playgrounds in other parts of the town but a section is still used for baseball. The Metropolitan Park Commission favored us with four open-air band concerts during the past summer, in accordance with the usual custom, and also furnished the policing therefor. These concerts were listened to and appreciated by thousands of people, on foot and in motor cars, and it is confidently hoped that similar programmes will be rendered during the season to come. No finer setting nor more beautiful bandstand can be found in this section of New England.

Not the least of the Board's holdings is the beautiful Rockery, between Main and Common Streets, directly south of the Common. This has been kept in good condition throughout the past season, together with the fountain and basin, as has also the "Hikers' Monument" (Spanish War Veterans' Memorial) in the adjacent oval of grass and flowers. The fountain, which usually excites much admiration, has been kept in operation on Sundays and holidays during the warm months.

The entire lake-shore has been taken care of, as usual, and here, as on the Common, several fine trees have been damaged or destroyed altogether, by windstorms during the past season. The parking space on the shore near the corner of Main and Lowell Streets has been somewhat enlarged and improved and seems to be vastly appreciated by the automobile public.

Other spots recently taken over and now being cared for by the Board, include the triangle (with shrubbery) in front of the Congregational Church, another at the junction of Church Street and North Avenue, and the extensive playground on the northerly corner of Church Street and North Avenue; this latter, extending from the Col. James Hartshorne house to a point opposite the Municipal Light Plant, is one of the most conspicuous in town; it has a fine tennis ground, baseball field, a cement fairway and steps, flagpole, etc., and a swimming-pool is in process of construction; the

whole area borders on the lake, replacing former marsh-ground, and a handsome cement sidewalk borders the entire street frontage on the south and west.

Three plots at the Prospect and Elm Street section have been taken care of during the past two years.

The Board is continuing its care of the "Park Oval," a beautiful bit of wooded land just inside the Park gate near the head of West Chestnut Street.

On the "West Side," during the past year or two, the Board has had charge of what is to be known as the Moulton Playground—acquired under vote of the town August 19, 1935, and the cost thereof defrayed from a legacy to the town for outdoor recreational purposes from the estate of a former resident, Isabel H. Moulton, deceased, of Washington, D. C. The Federal Government is aiding, as in other local instances, the development of this area of several acres and the project promises to be a fine one for a rapidly growing section of our town. The ground has been somewhat levelled, and ultimately will be better drained and provided with the usual outfit for open-air recreation purposes. Suitable entrances are to be provided from Gould and Albion Streets.

The Nasella playground, on Water Street near Melvin, named for a local youth who gave his life in the World War, has been in considerable use the past season and further work is to be done there. There are sandboxes for children, lumber has arrived for the building of a baseball stand ("bleachers"), and W. P. A. men have constructed an outdoor skating rink. This tract of land, hitherto undeveloped, is one of the largest in town to be devoted to public recreational purposes and cannot fail to become particularly valuable to the large Italian section which of late years has grown up in that vicinity.

Other "island spots" graded, trimmed and cared for by the Board include the long triangular grass plot in front of the Home for Aged Women, between Main Street (Junction) and the branch railroad tracks. A considerably larger park plot, with lawn, shrubbery and large shade trees, is that extending from the Junction railroad station to Main Street, the gift of a public-spirited citizen of the town (John J. Round) a number of years ago. This plot is in the view of scores of passengers on the trains stopping there daily and receives favorable comment.

Still another triangle cared for by the Board is the bit of ground at the juncture of Nahant and Franklin Streets.

An important and much used park tract is the level part of the Hart's Hill reservation, north of the eminence on which the forest fire-warden's tower and the Water Department's reserve standpipe are located. The level ground is devoted to athletic sports of various kinds, children's games, etc., and is kept mowed therefor throughout the season. This tract, of goodly size and already in considerable use, is capable of further development when opportunity offers and could be made one of the principal playgrounds of the town. The hill itself is maintained in its primitive wooded state, with only an occasional thinning out of underbrush sufficiently to clear the footpaths to the top. The view from the top of the hill is beautiful—over Crystal

Lake and its two islands and also a large part of the town, attracting numerous visitors every season from Spring to late Fall.

In Greenwood a new recreation reservation recently has come into existence and already is in a good state of development. It comprises a wide spread of several acres near High Street (east of Main) and has been given the name of Mapleway Playground. Entrance to the grounds is marked by a massive gate of fieldstone, and inside there stretches out a wide field capable of splendid use in the near future. The residents of Greenwood and vicinity are manifesting keen interest in the project. A large squad of W. P. A. workers, with John Canavan in charge, has been engaged there in constructing a skating rink and various other attractive features, including a toboggan slide, lawn tennis court, a baseball field, and even (on a sheltered hillside) outdoor rock fireplaces and primitive ovens for the use of frequenters of the place at all seasons of the year.

Arthur G. Abbott, the Board's superintendent of the town's entire park system, succeeding the late William H. Murray early in 1935, has completed the second season of his duties and has given general satisfaction.

The Board regrets to record this year the passing of another of its valued employees, Daniel R. Carr of Lawrence Street, who died in November last. His work for three or four years past has been of much assistance in the maintenance of plots in different parts of the town.

1936 INCOME

For Park Department, $4,225 appropriation from the town's tax levy.

For cemetery department, $3,300 appropriation, and interest on trust funds for perpetual care, etc.

Total, $7,525.

For salaries of Board, $180.

For 1937 the Board is asking for substantially the same allotments for the two departments—the park figures to be about the same and the cemetery figures somewhat less on account of less road-building during the coming year.

1936 EXPENDITURES

Park department—labor, equipment, supplies, etc., including maintenance and care of bath-house, $4,323.61.

Cemetery department—labor, equipment, supplies, etc., $3,299.26.

Salaries, $180.

For more detailed financial statement see Town Accountant's report.

Respectfully submitted,

WILLIAM J. GARDEN, *Chairman*,
GEORGE W. ABBOTT, *Secretary*,
JOHN T. STRINGER.

Report of Bath House Instructor

Wakefield Park Board,

Wakefield, Massachusetts:

The bath house, opening July 1 and closing August 31, was favored with very good bathing weather with the exception of three days on which we had rain.

The following statistics will give the tax payers some idea of what actually took place:

The bath house was open 62 days from 9 a. m. to 8 p. m. on week days and on Sundays from 2 p. m. to 6 p. m. In the case of an extremely hot period many times we stayed open for 2 or 3 hours longer for the safety of the workers or night bathers.

Total number in attendance	62,496
Average daily	1,008
Maximum weekly	14,400
Number of minor injuries	166
Number of serious injuries (needing medical attention)	2
We also had 2 cases of epileptic fits	
Number of persons beyond their depth needing help	69
Help rendered to overturned canoes, sailboats, motorboats and the like	7
Number of suspensions	7

Due to the "Learn to Swim" campaign inaugurated when the bath house opened, 250 people were taught to swim and how to take care of themselves in the water.

I recommend that parents warn their children to swim only from the bath house, under supervision, instead of swimming from shore to shore. On many occasions the guards have had to respond to the aid of those swimming outside limits, and this practice should be stopped.

I also wish to take this opportunity to thank the Park Board and many citizens who by their kind acts helped to lighten our tasks during the summer.

DAVID F. INGERTON,

Instructor.

October 11, 1936.

Report of the Municipal Light Board

To the Citizens of the Town of Wakefield:

We submit for your consideration the forty-third annual report of the Municipal Light Board, covering the year ending December 31, 1936.

The operations of the Department resulted in a net profit, after deducting debt retirement, of $27,697.57 as compared to a profit of $23,145.63 in 1935.

The balance of our Operating Fund is $34,486.84 as compared to $23,751.88. The increase being due, in part, to a decided improvement in collections, which is reflected in a 25% decrease in our outstanding accounts.

The Department has no liabilities other than $69,000.00 in bonds, $2,589.26 in insurance and accrued interest, and Consumers' Deposit $36,830.54,—this item is offset by cash in the banks of this same amount. The amount of bonds outstanding was reduced by $10,000.00 during 1936 and will be reduced by the same amount during 1937.

At the annual Town meeting in March 1936, the Department turned back its entire cash balance of $23,751.88 to the town to apply against the tax levy. The total cash returned to the town during the past four years is $81,251.88.

We furnished the town with street lights for $18,000.00 during 1936 and will ask for the same appropriation for 1937. The Board feel, that in the future, the appropriation should be increased to $20,000.00 in view of the fact that we are now charging a price per K.W.H. which is somewhat less than our cost.

Our sales in K.W.H's. to private consumers has increased about 10% over 1935. The increase in domestic consumption was 8.5% and in commercial and industrial consumption 14%.

The sales of gas show a slight increase over 1935.

The principal improvement made in our electric plant during the year, are the completion of the Chestnut Street and Park Avenue underground system; the installation of underground ducts in Avon Street, Yale Avenue and part of North Avenue; putting into service a 1500 KVA transformer which increases our substation capacity to 4500 KVA; increasing the size of underground cables in the Square, and the purchase of the Eastern Massachusetts Street Railway duct line in Main Street The gas department has laid about 6500 feet of gas mains which includes additions and replacements.

The report of the manager showing the financial condition of the plant as of December 31, 1936, and its operations for the year, is included in this report.

The books of the department are being audited by Thomas B. Donnelly, C.P.A. Boston.

Respectfully submitted,

MARCUS BEEBE, 2nd, *Chairman*,
A. FRANCIS HARRINGTON, *Secretary*
CURTIS L. SOPHER. M. D.,

Board of Commissioners,
Municipal Light Department.

January 2, 1937.

January 2, 1937.

To the Board of Light Commissioners,
Town of Wakefield.

Gentlemen:

I submit herewith a report of the activities and operations of this Department for the year ending December 31, 1936.

An inspection of the balance sheet will show that the Department has total assets of $904,459.53, liabilities of $108,419.80.

The net sales of gas amounted to $102,923.70, the operating expenses to $92,363.41 and a net profit of $7,632.12 after debt retirement.

The net sales of electricity amounted to $198,194.97, the operating expenses $167,771.97 and a net profit of $20,065.45 after debt retirement.

PROPERTY AND EQUIPMENT

Plant investments and general equipment have been increased by $26,932.53, of which the completion of the underground distribution in Chestnut Street and Park Avenue, together with a larger voltage regulator purchased and the duct lines installed for future underground distribution in North Avenue, Yale Avenue and Avon Street. The purchase of the unused duct line from the Eastern Massachusetts Street Railway Company and installing of cables and two 100 KVA subway type single phase transformers in manholes built into this old duct line, make up a large part. It is anticipated that the use of this old duct line will be of great assistance in taking care of the distribution and increasing load in the business section and that section immediately surrounding it.

The opening of a new business venture at the head of the lake and the large use made of electricity in its operation necessitated the replacement of the overhead circuit with larger primary wire and the addition of three 25 KVA single phase transformers to care for the increase.

The customary inspection and replacement of defective poles has been continued this year, in conjunction with the Telephone Company's representatives.

The layout and construction of Butler Avenue from Water Street to New Salem Street, under W.P.A., made possible the largest extension of gas main, tying in several dead end mains into a complete circuit. Swain Place under the same arrangement had small main replaced and small services replaced with adequate sizes.

At the North Avenue Works, the entire area north of the holder has been fenced in and a fence erected around the grounds of the Substation on Wakefield Avenue. The lumber for this work was recovered from old poles and from trees removed from the streets by the Town forester, and sawed to sizes by the mill at the Works. The Substation has had a coat of stucco applied to protect the building, which showed evidence or erosion from exposure to the elements for the past ten years.

This Department has as in the past few years, borne the expense and furnished the current for the Christmas decorations in the streets and the Common.

STREET LIGHTING

During the latter part of the year, 3 R. O. constant current series regulating transformers of the subway type, having a total capacity of 70 K.W. were installed on North Avenue to supply the street lighting service in the Commercial section there and the Residential section in Chestnut Street and Park Avenue with improved and additional required capacity. These transformers take current directly from our primary lighting circuit with manual control switches operated in the manholes, and from the regular series street lighting service.

BALANCE SHEET AS OF DECEMBER 31, 1936

ASSETS

PLANT INVESTMENTS		
Gas Department (Schedule A)	$368,942.05	
Electric Department (Schedule B)	376,887.90	
General Equipment (Schedule C)	16,238.11	
Total Investments		$762,068.06
CURRENT ASSETS		
Operation Fund	$34,486.84	
Depreciation Fund	29,233.59	
Office Fund	400.00	
Special Deposits	36,830.54	
Accounts Receivable	15,624.30	
Materials and Supplies	25,135.68	
Total Current Assets		$141,710.95
PREPAID ACCOUNTS		
Insurance	$456.05	
Interest	223.13	
Total Prepaid Accounts		$679.18
DEFERRED CHARGES		1.34
TOTAL ASSETS		$904,459.53

BALANCE SHEET AS OF DECEMBER 31, 1936

LIABILITIES AND SURPLUS

BONDS PAYABLE		$69,000.00
CURRENT LIABILITIES		
Consumers' Deposits	$36,830.54	
Matured Interest	1,336.75	
Liability Insurance	242.70	
Total Current Liabilities		$38,409.99
ACCRUED LIABILITIES		
Interest on Bonds		1,009.81
APPROPRIATED SURPLUS		
Loans Repayment	$404,300.00	
Appropriation for Construction Repayment	51,632.86	
Total Appropriated Surplus		$455,932.86
SURPLUS (Schedule D)		340,106.87
TOTAL LIABILITIES AND SURPLUS		$904,459.53

STATEMENT OF INCOME AND EXPENSE

GAS DEPARTMENT

INCOME FROM SALE OF GAS		
Regular Meters	$99,907.50	
Prepay Meters	2,483.80	
Municipal Meters	350.24	
Minimum Meters	182.16	
Total Sales		$102,923.70
DEDUCT—OPERATING EXPENSES		
Gas Purchased	$50,152.82	
Transmission and Distribution	17,016.66	
Commercial	5,971.62	
New Business	284.76	
General	6,324.75	
Depreciation	12,612.80	
Total Operating Expense		$92,363.41
OPERATING INCOME		$10,560.29
ADD—OTHER INCOME		
Merchandise and Jobbing	$26.00	
Interest on Bank Balances	465.41	$491.41
GROSS INCOME		$11,051.70
DEDUCT—OTHER EXPENSE		
Interest on Bonds	$697.96	
Interest on Consumers' Deposits	673.53	
Bad Debts	48.09	$1,419.58
NET INCOME TO SURPLUS (Schedule D)		$9,632.12

STATEMENT OF INCOME AND EXPENSE

ELECTRIC DEPARTMENT

INCOME FROM SALE OF ELECTRICITY		
Commercial Lighting	$132,297.40	
Commercial Power	37,379.82	
Municipal Power	7,075.20	
Municipal Lighting	3,053.23	
Street Lighting	18,000.00	
Minimum Bills	389.32	
Total Sales		$198,194.97
DEDUCT—OPERATING EXPENSE		
Energy Purchased	$82,509.79	
Transmission and Distribution	30,933.32	
Utilization	5,786.67	
Commercial	8,914.80	
New Business	996.30	
General	8,917.47	
Depreciation	29,713.62	
Total Operating Expense		$167,771.97
OPERATING INCOME		$30,423.00
ADD—OTHER INCOME		
Merchandise and Jobbing	$29.38	
Interest on Bank Balances	465.41	$494.79
GROSS INCOME		$30,917.79
DEDUCT—OTHER EXPENSE		
Interest on Bonds	$2,097.63	
Interest on Consumers' Deposits	675.89	
Bad Debts	78.82	$2,852.34
NET INCOME TO SURPLUS (Schedule D)		$28,065.45

PLANT INVESTMENTS

GAS DEPARTMENT—SCHEDULE A

Land	$6,591.75
Structures	22,215.82
Boiler Plant Equipment	1,964.33
Engines	4,749.47
Miscellaneous Power Plant Equipment	1,954.74
Street Mains	274,987.48
Services	24,273.39
Meters	25,028.77
Meter Installations	7,176.30
Total per Balance Sheet	$368,942.05

ELECTRIC DEPARTMENT—SCHEDULE B

Land	$213.57
Structures	19,881.73
Substation Equipment	36,000.43
Poles, Fixtures and Overhead Construction	74,240.52
Underground Conduits	116,648.21
Underground Conductors	45,974.59
Meters	20,090.85
Meter Installations	6,103.18
Transformers	24,663.53
Transformer Installations	1,967.15
Street Lighting Equipment	31,104.14
Total per Balance Sheet	$376,887.90

GENERAL EQUIPMENT—SCHEDULE C

Office Furniture and Equipment	$2,301.71
Automobiles	4,683.16
Laboratory Equipment	510.81
Miscellaneous Equipment	8,742.43
Total per Balance Sheet	$16,238.11

SURPLUS AS OF DECEMBER 31, 1936

CREDITS

Balance, January 1, 1936	$339,704.95	
Profit from Electric Operations	28,065.45	
Profit from Gas Operations	9,632.12	
Total Credits		$377,402.52

DEBITS

Bonds Retired	$10,000.00	
Property Abandoned	3,543.77	
Cash—Returned to Town	23,751.88	
Total Debits		$37,295.65
Balance, December 31, 1936 per Balance Sheet		$340,106.87

COST OF GAS

Cost of Gas in Holder	$50,152.82
Cost of Gas in Holder—per M.C.F.	.6105
Average Selling Price—per M.C.F.	1.4046
Average Cost of Gas Delivered—per M.C.F.	1.3071
Total Gas Purchased—cubic feet	82,149,790
Total Gas Sold—cubic feet	73,175,900

COST OF ELECTRICITY

Cost of Electricty on Switchboard	$82,509.79
Cost of Electricity on Switchboard—per K.W.H.	.01292
Average Selling Price—per K.W.H.	.03405
Average Cost of Electricty delivered—per K.W.H.	.03071
Total Electricity Purchased—K.W. Hrs.	6,385,572
Total Electricity Sold—K.W. Hrs.	5,819,215

REPLACEMENTS AND NEW CONSTRUCTION—GAS

Street Mains (feet)	6,500
Services	24
Meters	50
Meters in use beginning of year	3,604
Meters in use end of year	3,642

REPLACEMENTS AND NEW CONSTRUCTION—ELECTRICITY

Street Lights	56
Transformers	5
Poles	3
Overhead wires—(feet)	52,157
Services	28
Ducts—(feet)	35,015
Underground Cables—(feet)	48,907
Meters	129
Meters in use beginning of year	4,472
Meters in use end of year	4,571

I again express my gratitude and appreciation for the support and co-operation of the Commission, the employees and our customers in the past year. With the continuation of these relations, we can anticipate continued successful results.

Respectfully submitted,

SAMUEL H. BROOKS, *Manager,*

Municipal Light Department.

Fire Alarm, Police Signal and Traffic Lights

In January, the switchboard located at the Central Fire Station was completely installed and accepted by this Department; this board as was noted in last years' report, is acknowledged by the persons who know and are interested in Fire Alarm, to be the most recent and up-to-date appliance brought out in a long time. The box timing has been speeded up and the test blow, made at nine o'clock, morning and evening, sometimes called curfew has been reduced to one blow, instead of two, as has prevailed for years. New mechanism has been installed to operate this test so that it may be reliable as a time signal as well.

This Department has operated well the past year, no new boxes have been added for three years and it is recommended that five of the modern type boxes be purchased and installed in the more conjested sections, replacing five of the older type now in use and these latter be used in outlying districts where the chance of pulling two boxes for the same fire is more remote.

The Police Signal System, under this department, in so far as installation and maintenance is concerned, has operated in a satisfactory manner;

each signal box has been equipped with a pad of paper so that the officer may have an opportunity of making notes of messages or leaving word for the next officer using the box, should occasion arise. A two-way radio in the cruiser car would place this system in an up-to-date condition, comparable with many of the surrounding towns of the State.

The Traffic Light signals are under the care and maintenance of the Light Department and have operated in a satisfactory manner.

Respectfully submitted,

SAMUEL H. BROOKS,

Superintendent.

27th Annual Report of the Wakefield Water and Sewerage Board

Presented herewith, we submit our report of operations of this Department for the year ending December 31, 1936.

We indicated in our report for 1935 that efforts would be made to lay water mains in several streets of the town and as a result, mains have been constructed under W.P.A. projects in the following-named streets:

Norway Street
Brook Street
Kendrick Road
Kendrick Court
Harrison Avenue
Kingmont Street
Sheffield Road

Mains were also constructed in Butler Avenue, Converse Street, and Strathmore Road under regular Department operations, and plans are under consideration for new mains in several streets (undefined as yet) for the year 1937, but these will largely depend upon operations of W.P.A. projects.

Provisions for the year 1937 should be made for repairs or reconditioning of intake cages in Crystal Lake and for permanent construction of adequate fire-proof housing for the pumping machinery at the driven well plant off Nahant Street in Woodville. A W.P.A. project being urged for this latter item. The town is indeed fortunate in its possession of the auxiliary wells and equipment for pumping, not only from an economic standpoint but as a safeguard against occasional lowering of the water level of Crystal Lake to an abnormal point. These wells have again amply proved their worth since early December 1936 and are still supplying the town with water of most excellent quality as this report is compiled in mid-January 1937.

Income and outlay during the year 1936 were:

Receipts		*Expenditures*	
Water Rates	$80,599.61	Maintenance	$45,347.31
Hydrant Rental	8,700.00	Services	3,006.59
Services	3,027.34	Construction	1,386.06
Turn Ons	132.00	Bonds Retired	31,000.00
Summons	111.60	Interest	6,238.50
All Other	38.38	Commissioners' Salaries	270.00
		Water Rate Refund	9.90
			$87,258.36
		Credit Balance	5,350.57
	$92,608.93		$92,608.93

and further details covering Department operations will be found in the report of Superintendent Merrill which follows.

We have carefully inspected the buildings and surface equipment of all plants operated by this Department both Water and Sewer, and found them all in most excellent condition..

WILLIAM B. STANTIAL,
SIDNEY F. ADAMS,
GEORGE O. SHELDON,

Commissioners.

SUPERINTENDENT'S REPORT

To the Water and Sewerage Board:

I respectfully submit the following report for the year ending December 31. 1936:

WATER CONSTRUCTION

Woodland Road, from former dead end to new dead end, 33 feet of 1¼″ galvanized iron pipe.

Strathmore Road, from dead end to opposite house of Perkins, 148 feet of 6″ cast iron pipe.

Converse Street, from dead end to house of Adams, 154 feet of 6″ cast iron pipe.

*Brook Street, from dead end opposite house of Hopkins northerly and easterly to dead end opposite house of Lovell, 2236 feet of 8″ cast iron pipe.

Butler Avenue, from Curtis Street southerly to dead end, 532 feet of 8″ cast iron pipe.

*Kingmont Street, from Kendrick Road southerly to Norway Street, 700 feet of 8″ cast iron pipe.

*Norway Street, from Essex Street northerly to Kingmont Street, 340 feet of 8″ cast iron pipe.

*Harrison Avenue, from Kendrick Road southerly to dead end, 500 feet of 6″ cast iron pipe.

*Kendrick Road, from Arundel Avenue easterly to Kendrick Court, 690 feet of 8″ cast iron pipe.

*Kendrick Court, from Kendrick Road northerly to dead end, 173 feet of 2″ wrought iron pipe.

---

*W.P.A. Projects

WATER RECONSTRUCTION

Pitman Avenue, from opposite No. 32 to opposite No. 38, 195 feet of 6″ cast iron pipe.

Vernon Street, from Eastern Avenue to Lowell Street, 1406 feet of 8″ cast iron pipe.

Salem Street, from Montrose Avenue westerly, 24 feet of 12″ cast iron pipe.

Salem Street, from Montrose Avenue easterly, 470 feet of 8″ cast iron pipe.

NEW HYDRANTS

Hopkins Street, corner Brook Street, 5″ Corey hydrant.

Brook Street, opposite house of Shepherd, 5″ Corey hydrant.

Vernon Street, opposite Cordis Street, 5″ Corey hydrant.

Kendrick Road, opposite house of Wilcox, 5″ Corey hydrant.

Kingmont Street, opposite house of Pratt, 5″ Corey hydrant.

HYDRANTS BROKEN BY AUTOMOBILES

July 6, 11 a. m., Crystal Lake Park. (This hydrant was not broken off, but caused joint leak in hydrant branch.)

SERVICES

New services laid this year	31
Services relaid during the year	47
Number of feet of pipe laid on public land	925′—1″
Number of feet of pipe laid on private land	1919′—0″
Number of feet of pipe relaid on public land	2809′—11″
Number of feet of pipe relaid on private land	1444′—1″
Services relaid from main to street line on account of street construction	68

MAIN BREAKS

Date 1935		TIME		Size	Location	Cause
		Water Off	Water On			
January	7	8.00 a.m.	11.30 a.m.	8″ CI	Lake Avenue at dead end	Blow off nipple in plug leaking
January	10	Did not have to shut off	Call came in at 9 a.m.	12″ CI	Oak Street, corner Green Street	Joint leak
February	27	9.30 a.m.	5.10 p.m.	2″ WI	Druid Hill Avenue near No. 7	Pipe broken at coupling
April	8	8.12 a.m.	3.35 p.m.	6″ Cem.	Main Street, opposite No. 763	Old age
May	26	3.55 p.m.	2.30 a.m.	16″ CI	Broadway at B. & M. R. R. Crossing	Joint leak
August	21	8.00 a.m.	2.00 a.m.	6″ Cem.	Green Street, corner Sherman Road	Pick hole in pipe by W.P.A.
September	15	10.00 a.m.	3.00 p.m.	8″ CI	Vernon Street, opposite Emerald Street	Joint leak
October	8	Did not have to shut off	Call came in at 8:00 a.m.	2″ WI	Avon Court at West Chestnut Street	Lead connection at branch leaking
October	13	11.50 a.m.	4.30 p.m.	6″ Cem.	Common Street, opposite Lafayette School	Old age
November	18	10.30 a.m.	11.00 a.m.	12″ Cem.	Albion Street, opposite No. 177	Joint leak at split sleeve
December	1	12.05 p.m.	9.30 p.m.	6″ Cem.	Green Street, opposite No. 84	Old age
December	1	10.00 a.m.	4.00 p.m.	12″ Cem.	Albion Street, opposite No. 289	Old age
December	3	3.10 p.m.	8.55 p.m.	6″ Cem.	Greenwood Avenue, corner Madison Ave.	Old age

PUMPING RECORDS

	1935	1936
January	22,370,000	19,060,000
February	21,320,000	19,675,000
March	22,390,000	22,015,000
April	22,060,000	20,220,000
May	24,455,000	22,720,000
June	22,635,000	23,740,000
July	24,470,000	25,875,000
August	26,135,000	24,925,000
September	21,810,000	22,080,000
October	21,010,000	21,300,000
November	18,555,000	19,590,000
December	20,940,000	19,323,275*
	268,150,000 Gallons	260,523,275 Gallons

*11,370,000 Gallons pumped from Crystal Lake
7,953,275 Gallons pumped from driven wells

Average daily consumption, 1935	734,658	Gallons
Average daily consumption, 1936	711,812	"
Average daily per capita of estimated population, 1935	43.2	"
Average daily per capita of estimated population, 1936	41.8	"
Total pumped, 1935	268,150,000	"
Total pumped, 1936	260,523,275	"

PERMANENT IMPROVEMENTS

No. 2 Standpipe, located at Hart's Hill, received two coats of paint outside, which was both necessary to preserve the stand pipe and also greatly improved the appearance of the same.

WATER SUPPLY

Due to the low level of Crystal Lake, Wakefield's water supply, it was deemed necessary to resort to the driven wells off Nahant Street for additional water supply, and on December 10 pumping into the town's mains from this source was started. The approval of the State Department of Public Health was received on samples of well water sent to them before pumping was started.

A used 8 x 10 Gould Triplex Power Pump, a thirty horse power Squirrel Cage Motor and Compensator, and other necessary equipment were purchased to use at the wells The wells are yielding approximately 390,000 gallons of water per twenty-four hours. The plant is now operating seven days a week, twenty-four hours a day.

FILTRATION PLANT

The filter plant has continued to produce water of excellent quality during the year ending December 31, 1936 and has been functioning as usual.

It was necessary during the year to scrape the impurities from the top of each filter seven times.

WATER MAINS LAID IN FOLLOWING STREETS UNDER W.P.A. PROJECTS

Brook Street	Sheffield Road	Kendrick Road
Norway Street	Harrison Avenue	Kendrick Court
	Kingmont Street	

RECOMMENDATIONS FOR THE COMING YEAR

No. 1 Standpipe, located at Green Street, Stoneham, should be painted outside and possibly inside.

The intake cages in Crystal Lake should be repaired or rebuilt.

Recommendation is also made that a W.P.A. project be sent in for approval for a permanent, fire-proof building to house the equipment at the Department's driven wells off Nahant Street.

LOW LEVEL SEWER SYSTEM

The low level sewer system and pumping station have continued to give excellent results as in the past, and no repairs have been required during this year.

SEWER MAINTENANCE

The entire sewer system, including the low level system, has been inspected twice during the year and also thoroughly brushed and cleaned.

Manhole covers and frames have been raised or lowered to meet new street grades, as requested by the Highway Department. Also, new covers and frames have been installed where old ones were found to be faulty or broken.

W.P.A. PROJECT FOR SURVEYING UNSEWERED SECTIONS OF WAKEFIELD

The W.P.A. project for making the preliminary survey of the unsewered sections of Wakefield, started on November 16, 1935, has been completed as far as W.P.A. money would permit.

SEWER CONNECTIONS

Applications for house connections to date	1,839
Number of connections made	1,729
Number of connections made during year	34
Number of connections waiting	0

In conclusion, I wish to extend my sincere thanks to each and every member of the Department for his co-operation in all emergencies during the year.

I also extend my thanks to the heads and members of the various town departments for their support and co-operation during the year.

Respectfully submitted,

MORRISON MERRILL,

Superintendent.

Report of Town Treasurer

To the Citizens of Wakefield:—

I herewith present my report for the fiscal year ending December 31, 1936.

TRUST FUNDS

The Trust Funds and available income balances now in my hands are as follows:

	Principal of Fund	*Income Available*
Cornelius Sweetser Lecture Fund	$10,000.00	
Cornelius Sweetser Lecture Guarantee Fund	2,532.65	
John Gould Aborn Library Fund	1,689.26	
Cyrus G. Beebe Library Fund	2,000.00	
Frederick Beebe Library Fund	1,000.00	
Willard Donnell Library Fund	500.00	
Rev. Thomas Albert Emerson Library Fund	500.00	
Flint Memorial Library Fund	1,000.00	
Merrill W. Gove Library Fund	500.00	
Melvin J. Hill Library Fund	500.00	
Dr. Francis P. Hurd Library Fund	2,500.00	
Franklin Poole Library Fund	500.00	
Mary H. Pratt Library Fund	200.00	
Cyrus Wakefield Library Fund	500.00	
Mary E. Aborn Park Fund	2,000.00	
Nancy White Park Fund	1,000.00	
Rev. Thomas Albert Emerson High School Fund	1,000.00	$461.37
Nancy White Hurd School Fund	499.11	
Jonathan Nichols Temperance Fund	1,000.00	313.09
Annie L. Cox Prize for advancement in Design Fund	100.00	18.27
Annie L. Cox Scholarship Fund for Italian Students	5,000.00	917.93
Mary Lizzie Smith Fund for care of old cannon on Common	100.00	27.99
Gad and Clarissa C. Carter Burial Lot Fund in Old Cemetery	200.00	65.35
Adams Coburn Burial Lot Fund in Old Cemetery	100.00	1.77
Ezra Eaton Burial Lot Fund in Old Cemetery	100.00	18.80
Rev. Thomas Albert Emerson Old Cemetery Fund	1,000.00	109.00
Levi Flanders Burial Lot Fund in Old Cemetery	100.00	5.95
Flint Old Burial Ground Fund	2,000.00	121.76
Dr. John Hart Burial Lot Fund in Old Cemetery	200.00	44.23
Carried forward	$38,321.02	$2,105.51

	Principal of Fund	*Income Available*
Brought forward	$38,321.02	$2,105.51
Harry E. Haskell Burial Lot Fund in Old Cemetery	100.00	3.02
Oliver Burial Lot Fund in Old Cemetery	50.00	2.14
Stimpson Family Burial Lot Fund in Old Cemetery	200.00	37.65
Clarissa E. Swain Burial Lot Fund in Old Cemetery	500.00	120.81
Elizabeth Stout Burial Lot Fund in Old Cemetery	300.00	20.18
Cornelius Sweetser Burial Lot Fund in Old Cemetery	1,000.00	91.68
John Sweetser Burial Lot Fund in Old Cemetery	200.00	17.67
Jane K. Vinton Burial Lot Fund in Old Cemetery	50.00	13.37
James and Elizabeth Walton Burial Lot Fund in Old Cemetery	100.00	3.68
The income from the following funds is for care of lots in Forest Glade Cemetery:		
Sarah Burbank Fund	$100.00	$114.31
George M. Kelley Fund	25.00	2.97
P. M. Wilkinson Fund	50.00	5.68
Francis C. Robie Fund	25.00	1.69
Martha D. Wilson Fund	200.00	8.33
J. Walter Curley Fund	50.00	3.12
Rev. John M. Currie Fund	50.00	3.19
Sylvester Burditt Fund	50.00	3.38
Isaiah Blake Fund	10.00	.81
Fannie Doucette Fund	10.00	.81
Michael Hennessey Fund	10.00	.81
Lottie A. Lefave Fund	10.00	.81
Joseph F. McNeil Fund	50.00	3.12
Mary B. Staples Fund	50.00	3.12
Joseph O. Surrette Fund	10.00	.81
E. E. Burns Fund	10.00	.55
Susan A. Champagne Fund	50.00	3.05
Mary Harwood Fund	10.00	.69
Ellen Scott Fund	50.00	3.51
Masonic Lot Fund	100.00	6.74
George H. Collins Fund	50.00	3.05
Celia Moore Fund	10.00	.60
Mrs. Eliza J. Church Fund	50.00	3.05
Patrick Grimes Fund	20.00	1.15
Jane A. Gaston Fund	20.00	1.10
Catherine North Fund	50.00	2.80
Marjorie Smith Fund	50.00	2.80
John Meuse Fund	10.00	.55
Daniel Cotreau Fund	20.00	1.10
Carried forward	$42,021.02	$2,599.41

	Principal of Fund	*Income Available*
Brought forward	$42,021.02	$2,599.41
John McCarthy Fund	50.00	2.54
D. J. Dougherty Fund	10.00	.50
Georgianna Patten Fund	50.00	2.40
Clara Sheperson Fund	10.00	.48
P. J. McArdle Fund	10.00	.48
George A. Brown Fund	50.00	2.02
Mary J. Giles Fund	25.00	1.01
William H. Burnham Fund	10.00	.40
Mary Derby Fund	50.00	1.90
Eber Holmes Fund	50.00	1.63
Kathryn Thurston Fund	20.00	.60
Charles McLellan Fund	50.00	1.50
Susie Callahan Fund	50.00	1.38
William E. Robinson Fund	50.00	1.25
Catherine Gates Fund	10.00	.25
John McCarriston Fund	50.00	1.13
Mary Cook Fund	10.00	.23
Mary G. Seabury Fund	50.00	1.13
Catherine Hyatt Fund	50.00	1.13
Benjamin D. Foss Fund	50.00	1.00
Jonathan N. McMaster Fund	50.00	.88
Maria Short Fund	25.00	.44
Nelson Bishop Fund	10.00	.15
Mary C. Gould Fund	50.00	.50
Mary Marinelli Fund	25.00	.25
Arthur S. Hill Fund	50.00	.38
Annie Oldfield Fund	50.00	.38
Frank L. Edgerley Fund	50.00	.38
Maud Doucette Fund	20.00	.10
Georgianna Bailey Fund	20.00	.10
James W. Pitman Fund	20.00	.05
Hannah Sullivan Fund	50.00	.13
Lawton G. Holmes Fund	20.00	.30
John Sorrentino Fund	50.00	
Salvatore Cavalier Fund	50.00	
Mr. and Mrs. John Talbot Fund	50.00	
Edmund R. Inglis Fund	50.00	
Iva G. Mohla Fund	20.00	
Leander Muse Fund	50.00	
William Spreadbury Fund	20.00	
Edith A. Cahoon Fund	10.00	
James Doyle Fund	10.00	
Richard Whittington Fund	10.00	
Carried forward	$43,486.02	$2,626.41

	Principal of Fund	*Income Available*
Brought forward	$43,486.02	$2,626.41
Joseph Nutile Fund	50.00	
O. E. Thomas and Mrs. Myrtle Mortimer Fund	50.00	
Margaret Galvin Fund	25.00	
E. Walter and Roland R. Packard Fund	50.00	
Franklin M. Cummings Fund	10.00	
George G. Rogers Fund	20.00	
William Henry Wakefield Fund	20.00	
Annie M. Cann Fund	50.00	
William Cotter Fund	20.00	
Owen McKenney Fund	50.00	
Henry J. Lamker Fund	50.00	
James P. McClue Fund	50.00	
Gertrude E. Colson Fund	50.00	
George E. Blair Fund	50.00	
James Thornton Fund	50.00	
George L. Doherty Fund	10.00	
	$44,091.02	$2,626.41

The above trust funds are invested as follows:

Wakefield Savings Bank	$23,924.86
Blackstone Savings Bank	618.80
Cambridge Savings Bank	5,943.01
Malden Savings Bank	8,000.00
Charlestown Five Cents Savings Bank	5,730.76
Melrose Savings Bank	2,500.00
	$46,717.43

LOAN ACCOUNT

The following sums have been borrowed on Temporary Notes in anticipation of revenue during the year:

$150,000.00 at .21 per cent discount plus $6.00 premium
225,000.00 at .42 per cent discount
100,000.00 at .495 per cent discount
100,000.00 at .34 per cent discount

$575,000.00

Of this amount $150,000.00 has been paid leaving a balance due in 1937 of $425,000.00 in anticipation of revenue.

PERMANENT DEBT

Permanent Debt January 1, 1936	$754,000.00
Paid during 1936	125,500.00
	$628,500.00

The permanent debt has decreased $125,500.00 during the year 1936.

MATURITIES OF TOWN DEBT

Maturing in 1937	$123,500.00
1938	110,500.00
1939	103,500.00
1940	82,000.00
1941	67,000.00
1942	51,500.00
1943	34,500.00
1944	19,000.00
1945	12,000.00
1946	10,000.00
1947	10,000.00
1948	2,000.00
1949	2,000.00
1950	1,000.00
	$628,500.00

The debt is chargeable to the following:

Water Department	$148,000.00
Light Department	69,000.00
Metropolitan Sewer	40,000.00
Local Sewers	100,000.00
School Buildings	271,500.00
	$628,500.00

CASH ACCOUNT

On the following pages will be found the Treasurer's Cash Account.

Dr. Arthur H. Boardman, *Treasurer*

To Balance from last report, cash	$251,625.85
Bath House receipts, use of vending machine	1.11
Borrowed on Temporary Notes	575,000.00
Premium received on sale of notes	6.00
Board of Appeal, receipts	30.00
Building Inspector's receipts	122.50
Cemetery receipts	2,872.00
Collector of Taxes, receipts:	
Advertising Costs	340.27
Committed Interest	2,590.90
Costs	1,508.45
Excise Taxes	23,386.35
Moth Assessments	1,488.03
Old Age Assistance	80.00
Sidewalks	5,477.80
Tax Certifications	53.00
Taxes and Interest	709,435.24
Commonwealth of Massachusetts:	
Aid to Independent Industrial School	1,167.48
Burial of Paupers	40.00
Contagious Diseases	26.91
Corporation Tax, Business	1,378.25
Corporation Tax, Part under Chapter 362 Acts 1936	5,640.83
Corporation Tax, Public Service	272.53
Department of Public Works, Div. of Highways, Snow Removal	150.00
Income Tax	20,774.60
Income Tax, Educational Measure	11,160.00
Income Tax, State Valuation Measure	10,358.57
Income Tax, Section 4, Chapter 362, Acts 1936	6,532.96
Military Aid	1,186.00
Old Age Assistance	11,336.43
Public Health, Subsidies to Towns and Cities	362.14
Race Track Distribution	1,569.08
State Aid	1,330.00
Temporary Aid	84.20
Tuition of Children	2,009.01
Veterans' Exemption	166.35
Court Fines	1,318.02
Health Department, receipts	323.00
Highway Department, receipts	169.02
Insurance received for property damage to wire guard on Fairmount Avenue	48.02
Insurance received for damage to fence on Common	46.48
Carried forward	$1,651,467.38

In Account with Town of Wakefield	Cr.
By cash paid, Discount on Temporary Notes	$1,851.76
cash paid, Selectmen's Warrants	1,811,455.09
cash credit, Offset State Credits	30,900.59
	$1,844,207.44
Cash in Treasury	309,458.35
	$2,153,665.79

Carried forward	$2,153,665.79

Dr. Arthur H. Boardman, *Treasurer*

Brought forward	$1,651,467.38
Insurance received for stolen motor	20.00
Library receipts	1,021.75
Middlesex County:	
Division of Highways	276.99
Dog Tax, 1935	1,192.81
For damage done by dogs	1,780.50
Fire Department, receipts	93.35
Police Department, receipts	54.00
Municipal Light Plant, receipts	308,759.28
Public Welfare Department, receipts	354.82
Town Infirmary	1,009.04
Commonwealth of Massachusetts, aiding mothers	1,051.56
Redemption Tax Title Deeds	38,258.07
Redemption Tax Title Deeds, interest	5,829.52
Refunds:	
Collector's Account	1.57
Excise Tax	5.12
Highway Department	3.00
Highway Department, Gasoline Tax	797.50
Lucius Beebe Memorial Library, cash advanced	50.00
Park Department	5.40
Police Department	3.00
School Department, cash advanced	50.00
School Department	30.00
Soldier's Relief	200.80
State Aid	20.00
Treasurer's Account, from Land Court	63.00
Treasurer's Account, Land Court costs collected	245.20
Water Department:	
Cash Advanced	25.00
Maintenance	182.05
Welfare Department	115.05
Welfare Department, Aid given	50.00
Welfare Department, Outside Poor	3.00
W.P.A.	35.24
W.P.A. from G. H. Taylor Company	96.29
School Department, receipts	12,139.54
Sealer of Weights and Measures, receipts	163.25
Selectmen's receipts:	
Various Licenses	7,564.00
Sale of Hay	103.43
Sale of Buick Ambulance	350.00
Carried forward	$2,033,470.51

In Account with Town of Wakefield	Cr.
Brought forward	$2,153,665.79
Carried forward	$2,153,665.79

Dr. Arthur H. Boardman, *Treasurer*

Brought forward	$2,033,470.51
Sale of Land, Sarah Pinkerton Lot	1,035.00
Pasturage of Cattle at Town Farm	38.50
Sewer, receipts	9,741.06
Sewer receipts, connections deposits	2,231.99
Surplus War Bonus Funds, interest on deposit	280.02
Town Clerk, receipts, dog licenses	2,033.80
Town Hall, receipts	374.65
Trust Funds, receipts	1,031.76
United States Grant, Old Age Assistance	7,008.50
United States Grant, Cost of Administration	314.43
Wakefield Trust Company:	
Income from Willard Donnell Trust for use of the Welfare Department	277.28
For the Lucius Beebe Memorial Library:	
Seventy-five percent of the income from	
Junius Beebe Trust	724.31
Marcus Beebe Trust	570.10
Decius Beebe Trust	535.32
Ninety percent of the income from	
Frederick Beebe Trust	344.67
Alice Beebe Carpenter Trust	163.60
Charles S. Beebe Trust	47.80
George O. Carpenter Trust	47.65
Eleanor H. Beebe Trust	209.09
Sylenda B. Stearns Trust	82.91
Katherine E. Beebe Trust	136.75
John H. Beebe Trust	96.09
Junius Oliver Beebe Trust	203.82
Water Department, receipts	92,570.55
Water Maintenance Account	38.38
Insurance for loss on Chlorinating Station	57.25
	$2,153,665.79

$2,153,665.79

In Account with Town of Wakefield	Cr.
Brought forward	$2,153,665.79
	$2,153,665.79

TAX LIEN FORECLOSURES

During the year 1936 the town presented twenty-one tax lien petitions to the Land Court for foreclosure. As a result of these proceedings ten tax titles have been redeemed; on one tax title partial payments are being made. Thus, the town has received in taxes and interest the sum of $10,684.08.

Under five tax titles the town acquired title to five lots of vacant land; five cases are still pending in the Land Court.

The net Land Court costs were $214.40.

FINAL STATEMENT

During the year 1937, the following time loans will fall due and are to be included in the tax levy of 1937.

High School	$22,500.00	
Montrose School	15,000.00	
Woodville School	2,500.00	
Greenwood School	9,500.00	
Franklin School	8,000.00	
Metropolitan Sewer	10,000.00	
Extension of Sewer	15,000.00	
		$82,500.00
Extension of Water Mains Loan	$1,000.00	
Water Loan, Acts of 1922	3,000.00	
Water Loan	8,000.00	
Water Loan	3,000.00	
Water Loan	16,000.00	
All included in Water Department Appropriation		$31,000.00
Light Plant (paid from receipts of plant)		10,000.00
		$123,500.00

There also will be required the following amounts to meet our interest payments:

High School	$5,081.26	
Montrose School	1,770.00	
Woodville School	281.25	
Franklin School	960.00	
Greenwood School	2,624.38	
Metropolitan Sewer	1,400.00	
Extension of Sewer	4,000.00	
Temporary Loans (estimated)	4,883.11	
		$21,000.00

Water Loans (included in Water Department appropriation)	$4,420.00	
Extension of Water Mains (included in Water Department appropriation)	40.00	
Water Loan Acts of 1922 (included in Water Department appropriation)	716.25	
		$5,176.25
Light Plant (paid from receipts of plant)		2,744.25
		$28,920.50

The borrowing capacity of the town, on temporary notes in anticipation of 1936 revenue, was $798,203.52, as determined by the State Director of Accounts. Of this amount the town borrowed the sum of $575,000.00 and of this latter amount $150,000.00 has been paid, leaving $425,000.00 to be paid in 1937.

Respectfully submitted,

ARTHUR H. BOARDMAN,

Treasurer.

Twenty-Second Annual Report

OF THE

TOWN ACCOUNTANT

For the year ending December 31, 1936

RECEIPTS FOR 1936

From Taxes—Current Year:		
Real Estate	$440,830.75	
Personal	25,396.45	
Poll	8,149.66	
		$474,376.86
Taxes—Prior Years:		
Real Estate	$215,069.35	
Personal	5,958.61	
Poll	1,248.00	
		$222,275.96
Old Age Assistance		80.00
Tax Title Redemptions	$38,258.07	
Tax Title Possessions sold	987.53	
		$39,245.60
From Special Assessments:		
Moth Extermination	$1,488.03	
Sewers Unapportioned	225.14	
Sewers Apportioned	8,944.03	
Sewers paid in full	571.89	
Betterments Apportioned	3,482.37	
Betterments not Apportioned	1,847.96	
Betterments paid in full	147.47	
		$16,706.89
From Motor Vehicle Excise:		23,386.35
From Licenses and Permits:		
Liquor	$6,630.00	
Motor Vehicle Dealers	275.00	
Victuallers	131.00	
Sunday	135.00	
Pedlars	66.00	
Second Hand Dealers	45.00	

TRUST FUND ACCOUNT

Cash on Hand, January 1, 1936	$45,086.61	
Funds Set Up 1936	1,290.00	
Interest for 1936	1,373.68	
Interest Transferred to Library		$348.04
Interest Transferred to Park Department		93.21
Payments 1936		590.61
Cash on Hand, December 31, 1936		$46,717.43
	$47,749.19	$47,749.19

ANALYSIS

NAME OF FUND	Trust Funds Jan. 1, 1936	New Funds Set Up in 1936	Accumulated Interest Jan. 1, 1936	Interest for 1936	Total Interest	Payments or Transfers 1936	Fund and Interest Dec. 31, 1936
Nancy White Hurd School Fund	$500.00		$34.89	$16.14	$51.03	$51.92	$499.11
Rev. Thomas A. Emerson High School Fund	1,000.00		418.51	42.86	461.37		1,461.37
Flint Memorial Library Fund	1,000.00			30.23	30.23	30.23	1,000.00
Dr. Francis P. Hurd Library Fund	2,500.00			81.90	81.90	81.90	2,500.00
Cyrus Wakefield Library Fund	500.00			15.11	15.11	15.11	500.00
Franklin Poole Library Fund	500.00			15.11	15.11	15.11	500.00
Cyrus G. Beebe Library Fund	2,000.00			65.53	65.53	65.53	2,000.00
Merrill W. Gove Library Fund	500.00			12.58	12.58	12.58	500.00
John Gould Aborn Library Fund	1,689.26			51.05	51.05	51.05	1,689.26
Mary H. Pratt Library Fund	200.00			6.05	6.05	6.05	200.00
Frederic Beebe Library Fund	1,000.00			30.23	30.23	30.23	1,000.00
Rev. Thomas A. Emerson Library Fund	500.00			15.11	15.11	15.11	500.00
Melvin J. Hill Library Fund	500.00			15.11	15.11	15.11	500.00
Willard Donnell Library Fund	500.00			10.03	10.03	10.03	500.00
Jonathan Nichols Temperance Fund	1,000.00		284.28	38.81	323.09	10.00	1,313.09
Cornelius Sweetser Lecture Fund	10,000.00			308.59	308.59	308.59	10,000.00
Cornelius Sweetser Lecture Guarantee Fund	552.00		1,906.35	74.30	1,980.65		2,532.65
Mary Lizzie Smith Fund	100.00		24.24	3.75	27.99		127.99
Annie L. Cox Fund	100.00		14.82	3.45	18.27		118.27
Annie L. Cox Scholarship Fund	5,000.00		744.32	173.61	917.93		5,917.93
Nancy White Park Fund	1,000.00			32.76	32.76	32.76	1,000.00
Mary E. Aborn Park Fund	2,000.00			60.45	60.45	60.45	2,000.00
Cornelius Sweetser Cemetery Fund	1,000.00		109.16	33.52	142.68	51.00	1,091.68
Jane K. Vinton Cemetery Fund	50.00		13.46	1.91	15.37	2.00	63.37
Clarissa E. Swain Cemetery Fund	500.00		113.78	18.53	132.31	4.50	620.81
Flint Old Burial Ground Fund	2,000.00		99.33	63.43	162.76	41.00	2,121.76
Ezra Eaton Cemetery Fund	100.00		19.80	3.00	22.80	4.00	118.80
Sarah Burbank Cemetery Fund	100.00		108.02	6.29	114.31		214.31
Stimpson Family Cemetery Fund	200.00		41.37	7.28	48.65	11.00	237.65
Levi Flanders Cemetery Fund	100.00		6.74	3.21	9.95	4.00	105.95
George M. Kelly Cemetery Fund	25.00		2.15	.82	2.97		27.97
Cad and Clarissa C. Carter Cemetery Fund	200.00		67.77	8.08	75.85	10.50	265.35
P. M. Wilkinson Cemetery Fund	50 00		4.06	1.62	5.68		55.68
Francis C. Robie Cemetery Fund	25.00		.92	.77	1.69		26.69
James and Eliza Walton Cemetery Fund	100 00		4.53	3.15	7.68	4.00	103.68
Adams Coburn Burial Lot Fund	100.00		2.68	3.09	5.77	4.00	101.77
Rev. Thomas A. Emerson Old Cemetery Fund	1,000.00		119.20	33.80	153.00	44.00	1,109.00
Martha D. Wilson Cemetery Fund	200.00		5.13	6.20	11.33	3.00	208.33
J. Walter Curley Cemetery Fund	50.00		1.57	1.55	3.12		53.12
Rev. John M. Currie Cemetery Fund	50.00		1.64	1.55	3.19		53.19
Sylvester Burdett Cemetery Fund	50.00		1.83	1.55	3.38		53.38
Dr. John Hart Cemetery Fund	200.00		46.79	7.44	54.23	10.00	244.23
Harry E. Haskell Cemetery Fund	100.00			3.02	3.02		103.02
Elizabeth Stout Cemetery Fund	300.00		25.35	9.83	35.18	15.00	320.18
John Sweetser Cemetery Fund	200.00		16.14	6.53	22.67	5.00	217.67
Oliver Burial Lot Fund	50.00		.62	1.52	2.14		52.14
Isaiah Blake Cemetery Fund	10.00		.51	.30	.81		10.81
Fannie Doucette Cemetery Fund	10.00		.51	.30	.81		10.81
Michael Hennessey Cemetery Fund	10.00		.51	.30	.81		10.81
Lottie A. Lefave Cemetery Fund	10.00		.51	.30	.81		10.81
Joseph F. McNeil Cemetery Fund	50.00		1.57	1.55	3.12		53.12
Mary B. Staples Cemetery Fund	50.00		1.57	1.55	3.12		53.12
Joseph O. Surrette Cemetery Fund	10.00		.51	.30	.81		10.81
E. E. Burns Cemetery Fund	10.00		.25	.30	.55		10.55
Susan A. Champagne Cemetery Fund	50.00		1.50	1.55	3.05		53.05
Mary Harwood Cemetery Fund	10.00		.39	.30	.69		10.69
Ellen Scott Cemetery Fund	50.00		1.96	1.55	3.51		53.51
Masonic Lodge Cemetery Fund	100.00		3.61	3.13	6.74		106.74
George H. Collins Cemetery Fund	50.00		1.50	1.55	3.05		53.05
Celia Moore Cemetery Fund	10.00		.30	.30	.60		10.60
Eliza J. Church Cemetery Fund	50.00		1.50	1.55	3.05		53.05
Patrick Grimes Cemetery Fund	20.00		.55	.60	1.15		21.15
Jane A. Gaston Cemetery Fund	20.00		.50	.60	1.10		21.10
Catherine North Cemetery Fund	50.00		1.25	1.55	2.80		52.80
Marjorie Smith Cemetery Fund	50.00		1.25	1.55	2.80		52.80
John Meuse Cemetery Fund	10.00		.25	.30	.55		10.55
Daniel Cotreau Cemetery Fund	20.00		.50	.60	1.10		21.10
John McCarthy Cemetery Fund	50.00		1.00	1.54	2.54		52.54
D. J. Doherty Cemetery Fund	10.00		.20	.30	.50		10.50
Georgianna Patten Cemetery Fund	50.00		.88	1.52	2.40		52.40
Clara Sheperson Cemetery Fund	10.00		.18	.30	.48		10.48
P. J. McArdle Cemetery Fund	10.00		.18	.30	.48		10.48
George A. Brown Cemetery Fund	50.00		.50	1.52	2.02		52.02
Mary J. Giles Cemetery Fund	25.00		.25	.76	1.01		26.01
William H. Burnham Cemetery Fund	10.00		.10	.30	.40		10.40
Mary Derby Cemetery Fund	50.00		.38	1.52	1.90		51.90
Eber Holmes Cemetery Fund	50.00		.13	1.50	1.63		51.63
Kathryn Thurston Cemetery Fund	20.00			.60	.60		20.60
Charles McLellan Cemetery Fund	50.00			1.50	1.50		51.50
Susie Callahan Cemetery Fund	50.00			1.38	1.38		51.38
William E. Robinson Cemetery Fund	50.00			1.25	1.25		51.25
Katherine Gates Cemetery Fund	10.00			.25	.25		10.25
John McCarriston Cemetery Fund	50.00			1.13	1.13		51.13
Nancy Cook Cemetery Fund	10.00			.23	.23		10.23
Mary G. Seabury Cemetery Fund	50.00			1.13	1.13		51.13
Catherine Hyatt Cemetery Fund	50.00			1.13	1.13		51.13
Benjamin D. Foss Cemetery Fund	50.00			1.00	1.00		51.00
Jonathan N. McMaster Cemetery Fund	50.00			.88	.88		50.88
Maria Short Cemetery Fund	25.00			.44	.44		25.44
Nelson Bishop Cemetery Fund		$10.00		.15	.15		10.15
Mary C. Gould Cemetery Fund		50.00		.50	.50		50.50
Mary Marinelli Cemetery Fund		25.00		.25	.25		25.25
Arthur S. Hill Cemetery Fund		50.00		.38	.38		50.38
Annie Oldfeld Cemetery Fund		50.00		.38	.38		50.38
Frank L. Edgerley Cemetery Fund		50.00		.38	.38		50.38
Maude Doucette Cemetery Fund		20.00		.10	.10		20.10
James W. Pitman Cemetery Fund		20.00		.05	.05		20.05
Hannah Sullivan Cemetery Fund		50.00		.13	.13		50.13
Lauton G. Holmes Cemetery Fund		20.00		.30	.30		20 30
John Serrentino Cemetery Fund		50.00					50.00
Salvatore Cavalier		50.00					50.00
Georgianna Bailey Cemetery Fund		20.00		.10	.10		20.10
Mr. and Mrs. John Talbot Cemetery Fund		50.00					50.00
Edmund R. Inglis Cemetery Fund		50.00					50.00
Iva G. Mohla Cemetery Fund		20.00					20.00
Leander Muse Cemetery Fund		50.00					50.00
William Spreadbury Cemetery Fund		20.00					20.00
Edith A. Cahoon Cemetery Fund		10.00					10.00
James Doyle Cemetery Fund		10.00					10.00
Richard Whittington Cemetery Fund		10.00					10.00
Joseph Nutile Cemetery Fund		50.00					50.00
O. E. Thomas and Myrtle Mortimer Cemetery Fund		50.00					50.00
Margaret Galvin Cemetery Fund		25.00					25.00
E. Walter and Roland R. Packard Cemetery Fund		50.00					50.00
Franklin M. Cummings Cemetery Fund		10.00					10.00
George G. Rogers Cemetery Fund		20.00					20.00
William H. Wakefield Cemetery Fund		20.00					20.00
Annie M. Cann Cemetery Fund		50.00					50.00
William Cotter Cemetery Fund		20.00					20.00
Owen McKenney Cemetery Fund		50.00					50.00
Henry J. Lamker Cemetery Fund		50.00					50.00
James P. McClue Cemetery Fund		50.00					50.00
Gertrude E. Colson Cemetery Fund		50.00					50.00
George E. Blair Cemetery Fund		50.00					50.00
James Thornton Cemetery Fund		50.00					50.00
George L. Doherty Cemetery Fund		10.00					10.00
	$40,821.26	$1,290.00	$4,264.25	$1,373.68	$5,637.93	$1,031.76	$46,717.43

TRUST FUND ACCOUNT

Cash on Hand, January 1, 1936	$45,085.51	
Funds Set Up 1936	1,290.00	
Interest for 1936	1,373.68	
Interest Transferred to Library		$348.04
Interest Transferred to Park Department		93.21
Payments 1936		590.51
Cash on Hand, December 31, 1936		$46,717.43
	$47,749.19	$47,749.19

ANALYSIS

NAME OF FUND	Trust Funds Jan. 1, 1936	New Funds Set Up in 1936	Accumulated Interest Jan. 1, 1936	Interest for 1936	Total Interest	Payments or Transfers 1936	Fund and Interest Dec. 31, 1936
Nancy White Hurd School Fund	$500.00		$34.89	$16.14	$51.03	$51.92	$499.11
Rev. Thomas A. Emerson High School Fund	1,000.00		418.51	42.86	461.37		1,461.37
Flint Memorial Library Fund	1,000.00			30.23	30.23	30.23	1,000.00
Dr. Francis P. Hurd Library Fund	2,500.00			81.90	81.90	81.90	2,500.00
Cyrus Wakefield Library Fund	500.00			15.11	15.11	15.11	500.00
Franklin Poole Library Fund	500.00			15.11	15.11	15.11	500.00
Cyrus G. Beebe Library Fund	2,000.00			65.53	65.53	65.53	2,000.00
Merrill W. Gove Library Fund	500.00			12.58	12.58	12.58	500.00
John Gould Aborn Library Fund	1,689.26			51.05	51.05	51.05	1,689.26
Mary H. Pratt Library Fund	200.00			6.05	6.05	6.05	200.00
Frederic Beebe Library Fund	1,000.00			30.23	30.23	30.23	1,000.00
Rev. Thomas A. Emerson Library Fund	500.00			15.11	15.11	15.11	500.00
Melvin J. Hill Library Fund	500.00			15.11	15.11	15.11	500.00
Willard Donnell Library Fund	500.00			10.03	10.03	10.03	500.00
Jonathan Nichols Temperance Fund	1,000.00		284.28	38.81	323.09	10.00	1,313.09
Cornelius Sweetser Lecture Fund	10,000.00			308.59	308.59	308.59	10,000.00
Cornelius Sweetser Lecture Guarantee Fund	552.00		1,906.35	74.30	1,980.65		2,532.65
Mary Lizzie Smith Fund	100.00		24.24	3.75	27.99		127.99
Annie L. Cox Fund	100.00		14.82	3.45	18.27		118.27
Annie L. Cox Scholarship Fund	5,000.00		744.32	173.61	917.93		5,917.93
Nancy White Park Fund	1,000.00			32.76	32.76	32.76	1,000.00
Mary E. Aborn Park Fund	2,000.00			60.45	60.45	60.45	2,000.00
Cornelius Sweetser Cemetery Fund	1,000.00		109.16	33.52	142.68	51.00	1,091.68
Jane K. Vinton Cemetery Fund	50.00		13.46	1.91	15.37	2.00	63.37
Clarissa E. Swain Cemetery Fund	500.00		113.78	18.53	132.31	4.50	620.81
Flint Old Burial Ground Fund	2,000.00		99.33	63.43	162.76	41.00	2,121.76
Ezra Eaton Cemetery Fund	100.00		19.80	3.00	22.80	4.00	118.80
Sarah Burbank Cemetery Fund	100.00		108.02	6.29	114.31		214.31
Stimpson Family Cemetery Fund	200.00		41.37	7.28	48.65	11.00	237.65
Levi Flanders Cemetery Fund	100.00		6.74	3.21	9.95	4.00	105.95
George M. Kelly Cemetery Fund	25.00		2.15	.82	2.97		27.97
Gad and Clarissa C. Carter Cemetery Fund	200.00		67.77	8.08	75.85	10.50	265.35
P. M. Wilkinson Cemetery Fund	50.00		4.06	1.62	5.68		55.68
Francis C. Robie Cemetery Fund	25.00		.92	.77	1.69		26.69
James and Eliza Walton Cemetery Fund	100.00		4.53	3.15	7.68	4.00	103.68
Adams Coburn Burial Lot Fund	100.00		2.68	3.09	5.77	4.00	101.77
Rev. Thomas A. Emerson Old Cemetery Fund	1,000.00		119.20	33.80	153.00	44.00	1,109.00
Martha D. Wilson Cemetery Fund	200.00		5.13	6.20	11.33	3.00	208.33
J. Walter Curley Cemetery Fund	50.00		1.57	1.55	3.12		53.12
Rev. John M. Currie Cemetery Fund	50.00		1.64	1.55	3.19		53.19
Sylvester Burdett Cemetery Fund	50.00		1.83	1.55	3.38		53.38
Dr. John Hart Cemetery Fund	200.00		46.79	7.44	54.23	10.00	244.23
Harry E. Haskell Cemetery Fund	100.00			3.02	3.02		103.02
Elizabeth Stout Cemetery Fund	300.00		25.35	9.83	35.18	15.00	320.18
John Sweetser Cemetery Fund	200.00		16.14	6.53	22.67	5.00	217.67
Oliver Burial Lot Fund	50.00		.62	1.52	2.14		52.14
Isaiah Blake Cemetery Fund	10.00		.51	.30	.81		10.81
Fannie Doucette Cemetery Fund	10.00		.51	.30	.81		10.81
Michael Hennessey Cemetery Fund	10.00		.51	.30	.81		10.81
Lottie A. Lefave Cemetery Fund	10.00		.51	.30	.81		10.81
Joseph F. McNeil Cemetery Fund	50.00		1.57	1.55	3.12		53.12
Mary B. Staples Cemetery Fund	50.00		1.57	1.55	3.12		53.12

Mary B. Staples Cemetery Fund	50.00		1.57	1.55	3.12		53.12
Joseph O. Surrette Cemetery Fund	10.00		.51	.30	.81		10.81
E. E. Burns Cemetery Fund	10.00		.25	.30	.55		10.55
Susan A. Champagne Cemetery Fund	50.00		1.50	1.55	3.05		53.05
Mary Harwood Cemetery Fund	10.00		.39	.30	.69		10.69
Ellen Scott Cemetery Fund	50.00		1.96	1.55	3.51		53.51
Masonic Lodge Cemetery Fund	100.00		3.61	3.13	6.74		106.74
George H. Collins Cemetery Fund	50.00		1.50	1.55	3.05		53.05
Celia Moore Cemetery Fund	10.00		.30	.30	.60		10.60
Eliza J. Church Cemetery Fund	50.00		1.50	1.55	3.05		53.05
Patrick Grimes Cemetery Fund	20.00		.55	.60	1.15		21.15
Jane A. Gaston Cemetery Fund	20.00		.50	.60	1.10		21.10
Catherine North Cemetery Fund	50.00		1.25	1.55	2.80		52.80
Marjorie Smith Cemetery Fund	50.00		1.25	1.55	2.80		52.80
John Meuse Cemetery Fund	10.00		.25	.30	.55		10.55
Daniel Cotreau Cemetery Fund	20.00		.50	.60	1.10		21.10
John McCarthy Cemetery Fund	50.00		1.00	1.54	2.54		52.54
D. J. Doherty Cemetery Fund	10.00		.20	.30	.50		10.50
Georgianna Patten Cemetery Fund	50.00		.88	1.52	2.40		52.40
Clara Sheperson Cemetery Fund	10.00		.18	.30	.48		10.48
P. J. McArdle Cemetery Fund	10.00		.18	.30	.48		10.48
George A. Brown Cemetery Fund	50.00		.50	1.52	2.02		52.02
Mary J. Giles Cemetery Fund	25.00		.25	.76	1.01		26.01
William H. Burnham Cemetery Fund	10.00		.10	.30	.40		10.40
Mary Derby Cemetery Fund	50.00		.38	1.52	1.90		51.90
Eber Holmes Cemetery Fund	50.00		.13	1.50	1.63		51.63
Kathryn Thurston Cemetery Fund	20.00			.60	.60		20.60
Charles McLellan Cemetery Fund	50.00			1.50	1.50		51.50
Susie Callahan Cemetery Fund	50.00			1.38	1.38		51.38
William E. Robinson Cemetery Fund	50.00			1.25	1.25		51.25
Katherine Gates Cemetery Fund	10.00			.25	.25		10.25
John McCarriston Cemetery Fund	50.00			1.13	1.13		51.13
Naney Cook Cemetery Fund	10.00			.23	.23		10.23
Mary G. Seabury Cemetery Fund	50.00			1.13	1.13		51.13
Catherine Hyatt Cemetery Fund	50.00			1.13	1.13		51.13
Benjamin D. Foss Cemetery Fund	50.00			1.00	1.00		51.00
Jonathan N. McMaster Cemetery Fund	50.00			.88	.88		50.88
Maria Short Cemetery Fund	25.00			.44	.44		25.44
Nelson Bishop Cemetery Fund		$10.00		.15	.15		10.15
Mary C. Gould Cemetery Fund		50.00		.50	.50		50.50
Mary Marinelli Cemetery Fund		25.00		.25	.25		25.25
Arthur S. Hill Cemetery Fund		50.00		.38	.38		50.38
Annie Oldfield Cemetery Fund		50.00		.38	.38		50.38
Frank L. Edgerley Cemetery Fund		50.00		.38	.38		50.38
Maude Doucette Cemetery Fund		20.00		.10	.10		20.10
James W. Pitman Cemetery Fund		20.00		.05	.05		20.05
Hannah Sullivan Cemetery Fund		50.00		.13	.13		50.13
Lauton G. Holmes Cemetery Fund		20.00		.30	.30		20 30
John Serrentino Cemetery Fund		50.00					50.00
Salvatore Cavalier		50.00					50.00
Georgianna Bailey Cemetery Fund		20.00		.10	.10		20.10
Mr. and Mrs. John Talbot Cemetery Fund		50.00					50.00
Edmund R. Inglis Cemetery Fund		50.00					50.00
Iva G. Mohla Cemetery Fund		20.00					20.00
Leander Muse Cemetery Fund		50.00					50.00
William Spreadbury Cemetery Fund		20.00					20.00
Edith A. Cahoon Cemetery Fund		10.00					10.00
James Doyle Cemetery Fund		10.00					10.00
Richard Whittington Cemetery Fund		10.00					10.00
Joseph Nutile Cemetery Fund		50.00					50.00
O. E. Thomas and Myrtle Mortimer Cemetery Fund		50.00					50.00
Margaret Galvin Cemetery Fund		25.00					25.00
E. Walter and Roland R. Packard Cemetery Fund		50.00					50.00
Franklin M. Cummings Cemetery Fund		10.00					10.00
George G. Rogers Cemetery Fund		20.00					20.00
William H. Wakefield Cemetery Fund		20.00					20.00
Annie M. Cann Cemetery Fund		50.00					50.00
William Cotter Cemetery Fund		20.00					20.00
Owen McKenney Cemetery Fund		50.00					50.00
Henry J. Lamker Cemetery Fund		50.00					50.00
James P. McClue Cemetery Fund		50.00					50.00
Gertrude E. Colson Cemetery Fund		50.00					50.00
George E. Blair Cemetery Fund		50.00					50.00
James Thornton Cemetery Fund		50.00					50.00
George L. Doherty Cemetery Fund		10.00					10.00
	$40,821.26	$1,290.00	$4,264.25	$1,373.68	$5,637.93	$1,031.76	$46,717.43

1936 INDEBTEDNESS ACCOUNT

Outstanding January 1, 1936	$754,000.00
Payments 1936	125,500.00
Outstanding December 31, 1936	$628,500.00

RECAPITULATION

Sewers	$140,000.00
Schools	271,500.00
Water	148,000.00
Light	69,000.00
	$628,500.00

INDEBTEDNESS ACCOUNT, DUE 1937 TO 1950 INCLUSIVE

	Loans Outstanding Dec. 31, 1936	Due 1937	Due 1938	Due 1939	Due 1940	Due 1941	Due 1942	Due 1943	Due 1944	Due 1945	Due 1946	Due 1947	Due 1948	Due 1949	Due 1950
Sewer Loan	$40,000	$10,000	$10,000	$10,000	$10,000										
Sewer Loan	13,000	1,000	1,000	1,000	1,000	$1,000	$1,000	$1,000	$1,000	$1,000	$1,000	$1,000	$1,000	$1,000	
Sewer Loan	14,000	1,000	1,000	1,000	1,000	1,000	1,000	1,000	1,000	1,000	1,000	1,000	1,000	1,000	$1,000
Sewer Loan	40,000	8,000	8,000	8,000	8,000	8,000									
Sewer Loan	1,000	1,000													
Sewer Loan	32,000	4,000	4,000	4,000	4,000	4,000	4,000	4,000	4,000						
Montrose School Loan	1,000	1,000													
Montrose School Loan	17,000	6,000	6,000	5,000											
Montrose School Loan	28,000	8,000	8,000	8,000	4,000										
High School Loan	37,500	7,500	7,500	7,500	7,500	7,500									
High School Loan	60,000	10,000	10,000	10,000	10,000	10,000	10,000								
High School Loan	30,000	5,000	5,000	5,000	5,000	5,000	5,000								
Woodville School Loan	7,500	2,500	2,500	2,500											
Greenwood School Loan	66,500	9,500	9,500	9,500	9,500	9,500	9,500	9,500							
Franklin School Loan	24,000	8,000	8,000	8,000											
Water Loan	7,000	1,000	1,000	1,000	1,000	1,000	1,000	1,000							
Water Loan	3,000	1,000	1,000	1,000											
Water Loan	8,000	1,000	1,000	1,000	1,000	1,000	1,000	1,000	1,000						
Water Loan	88,000	8,000	8,000	8,000	8,000	8,000	8,000	8,000	8,000	8,000	8,000	8,000			
Water Loan	1,000	1,000													
Water Loan	19,000	3,000	3,000	3,000	2,000	2,000	2,000	2,000	1,000	1,000					
Water Loan	22,000	16,000	6,000												
Light Department Loan	4,000	1,000	1,000	1,000	1,000										
Light Department Loan	12,000	2,000	2,000	2,000	2,000	2,000	2,000								
Light Department Loan	17,500	2,500	2,500	2,500	2,500	2,500	2,500	2,500							
Light Department Loan	10,500	1,500	1,500	1,500	1,500	1,500	1,500	1,500							
Light Department Loan	16,000	2,000	2,000	2,000	2,000	2,000	2,000	2,000	2,000						
Light Department Loan	9,000	1,000	1,000	1,000	1,000	1,000	1,000	1,000	1,000	1,000					
	$628,500	$123,500	$110,500	$103,500	$82,000	$67,000	$51,500	$34,500	$19,000	$12,000	$10,000	$10,000	$2,000	$2,000	$1,000

APPROPRIATION ACCOUNTS 1936

	Appropriations		Additions	Expended	Balances
GENERAL GOVERNMENT:					
Moderator	$23.44			$22.50	$.94
Selectmen—Salaries of Board	468.75			453.75	15.00
Selectmen—Department Expenses	1,490.00	R	$100.00	1,588.56	1.44
Selectmen—Unpaid Bills—1935	38.99			38.99	
Accounting Department	3,330.00			3,200.97	30.03
Treasurer—Salary	937.50			900.00	37.50
		A	63.00		
Treasurer—Department Expenses	1,400.00	R	25.00	1,433.05	54.95
Collector—Salary	1,595.00			1,595.00	
		A	1.57		
Collector—Department Expenses	3,000.00	R	135.00	3,133.99	2.58
Assessors—Salaries of Board	2,718.75			2,610.00	108.75
Assessors—Department Expenses	4,700.00			4,689.27	10.73
Legal Department	1,500.00			1,293.29	206.71
Town Clerk—Salary	468.75			450.00	18.75
Town Clerk—Department Expenses	800.00			791.20	8.80
Vital Statistics	100.00			79.50	20.50
Election and Registration	2,590.00			2,514.10	75.90
Town Hall	5,000.00			4,608.16	391.84
	$30,161.18		$324.57	$29,492.33	$993.42
PROTECTION OF PERSONS AND PROPERTY:					
Police Department	$35,000.00	A	$3.00	$34,613.99	$389.01
Police Department—Unpaid Bills—1935	$769.67			769.67	
Fire Department	36,000.00			35,985.45	14.55
Hydrant Rental	8,700.00			8,700.00	
Moth Department	6,500.00			6,439.82	60.18
Building Inspector—Salary	900.00			900.00	
Building Inspector—Allowance for Auto	150.00			150.00	
Sealer of Weights and Measures	$25.00			799.64	25.36
Dog Officer	540.00			540.00	
Animal Inspector	270.00			270.00	
Forest Warden	150.00			149.75	.25
Wire Inspector	270.00			270.00	
Compensation	1,500.00	R	600.00	2,094.76	5.24
	$91,574.67		$603.00	$91,683.08	$494.59
HEALTH AND SANITATION:					
Health Department—Salaries of Board	$281.25			$270.00	$11.25
		A	$26.91		
Health Department—Expenses	8,100.00	R	500.00	8,594.61	32.30
Health Department—Unpaid Bills—1935	$297.41			297.41	
Carbage Collection	4,075.00			4,050.00	25.00
Care of Dumps	1,000.00			992.37	7.63
Sewer Department—Maintenance	7,000.00			6,781.54	218.46
Sewer Department—Sewer Connections	2,000.00			1,551.90	448.10
	$22,753.66		$526.91	$22,537.83	$742.74
HICHWAY DEPARTMENT:					
Ceneral Highways	$60,000.00	A	$797.50	$57,869.72	$2,927.78
Highway Maintenance—Chapter 90	2,000.00			5,523.46	S —3,523.46
Vernon Street Construction	6,000.00	D	—1,125.00	13,434.78	S —8,559.78
Salem Street Construction	3,000.00	D	—562.50	6,476.37	S —4,038.87
Farm Street Rebuilding	2,000.00			1,997.10	2.90
		A	131.53		
W.P.A. Projects—Town Fund	17,000.00	R	37,800.00	54,922.67	8.86
	$90,000.00		$37,041.53	$140,224.10	$—13,182.57
CHARITIES AND SOLDIERS' BENEFITS:					
Welfare Department—Salaries of Board	$468.75			$450.00	$18.75
Welfare Department—Outside Relief and Old Age		A	$168.05		
Assistance	75,000.00	R	12,000.00	87,126.63	41.42
Old Age Assistance—Grant from U. S. Government		F	9,749.18	3,842.22	5,906.96
Welfare Department—Unpaid Bills—1935	6,430.90			4,945.07	1,485.83
Infirmary	7,500.00			7,499.92	.08
Infirmary—Unpaid Bills—1935	314.82			289.82	25.00
State Aid—Soldiers'	1,800.00	A	20.00	1,220.00	600.00
Military Aid	2,000.00			843.00	1,157.00
State Military Aid	120.00			60.00	60.00
		A	200.80		
Soldiers' Relief	23,000.00	D	—2,000.00	17,772.68	3,428.12
Soldiers' Relief—Unpaid Bills—1935	$45.19			$45.19	
Soldiers' Relief Agent—Salary	360.00			360.00	
Soldiers' Relief Agent—Expenses	40.00			40.00	
	$117,879.66		$20,138.03	$125,294.53	$12,723.16
EDUCATION:					
School Department	$259,500.00	A	$30.00	$259,113.74	$416.26
School Department—Unpaid Bills—1935	786.67			786.67	
Trade School	3,200.00	A	1.05	2,804.28	397.67
		L	1,192.81		
Library	18,000.00	T	3,510.15	22,698.66	4.30
	$281,486.67		$4,734.91	$285,403.35	$818.23
RECREATION AND UNCLASSIFIED:					
Park and Cemetery Department—Salaries of Board	$187.50			$180.00	$7.50
		A	$5.40		
Park Department Expenses	4,225.00	T	93.21	4,273.05	50.56
Cemetery Department—Expenses	3,300 00			3,299.26	.74
Miscellaneous	400.00	R	100.00	450.41	49.59
Street Lights	18,000.00			18,000.00	
Fire Alarm, Traffic Lights, Police Signal	2,500.00			2,500.00	
Rifle Range—Company E	550.00			548.91	1.09
Rifle Range—Medical Company	150.00			148.90	1.10
Recreation Commission	850.00			847.03	2.97
Fire Insurance	4,700.00			4,060.99	639.01
Lake Quannapowitt	600.00			262.05	337.95
Planning Board	30.00			5.50	24.50
Board of Appeal	25.00	R	50.00	26.50	48.50
Memorial Day—Veterans' Organizations	650.00			648.85	1.15
Armistice Day—American Legion	40.00			35.83	4.17
Rent of Headquarters—Spanish War Veterans	200.00			200.00	
Aid to Visiting Nurse Association	500.00			500.00	
Pension Frank H. Robinson	657.00			657.00	
Damages, John M. Wenzel	80.00			80.00	
Legal Services, Robert T. Bushnell	500.00			500.00	
Middlesex County Tuberculosis Hospital	9,083.50			9,083.50	
Reserve Fund	O 50,000.00	B	4,842.80	51,310.00	3,532.80
	$07,228.00		$5,001.41	$97,617.78	$4,701.63
PUBLIC SERVICE ENTERPRISES:					
Water Department:					
Salaries of Board	$281.25			$270.00	$11.25
Water Maintenance	50,326.37	A	$182.05	49,739.96	768.46
Water Bonds	31,000.00			31,000.00	
Water Interest	6,238.50			6,238.50	
	$87,846.12		$182.05	$87,248.46	$779.71
INTEREST AND MATURING DEBT:					
Interest	$24,000.00			$21,407.64	$2,592.36
Maturing Debt	84,500.00			84,500.00	
	$108,500.00			$105,907.64	$2,592.36
Crand Total	$927,429.96		$68,642.41	$985,409.10	$10,663.27

A—Refund
B—Appropriation Balances Transferred
D—Deduction—Transfer to Reserve Fund
F—From Federal Funds
L—From Dog Licenses
O—Transfer from Overlay Surplus $15,000.00
R—From Reserve Fund
S—Due from State and County $18,625.00
T—Income of Trust Funds

APPROPRIATION ACCOUNTS 1936

	Appropriations		Additions	Expended	Balances
GENERAL GOVERNMENT:					
Moderator	$23.44			$22.50	$.94
Selectmen—Salaries of Board	468.75			453.75	15.00
Selectmen—Department Expenses	1,490.00	R	$100.00	1,588.56	1.44
Selectmen—Unpaid Bills—1935	38.99			38.99	
Accounting Department	3,330.00			3,290.97	39.03
Treasurer—Salary	937.50			900.00	37.50
		A	63.00		
Treasurer—Department Expenses	1,400.00	R	25.00	1,433.05	54.95
Collector—Salary	1,595.00			1,595.00	
		A	1.57		
Collector—Department Expenses	3,000.00	R	135.00	3.133,99	2.58
Assessors—Salaries of Board	2,718.75			2,610.00	108.75
Assessors—Department Expenses	4,700.00			4,689.27	10.73
Legal Department	1,500.00			1,293.29	206.71
Town Clerk—Salary	468.75			450.00	18.75
Town Clerk—Department Expenses	800.00			791.20	8.80
Vital Statistics	100.00			79.50	20.50
Election and Registration	2,590.00			2,514.10	75.90
Town Hall	5,000.00			4,608.16	391.84
	$30,161.18		$324.57	$29,492.33	$993.42
PROTECTION OF PERSONS AND PROPERTY:					
Police Department	$35,000.00	A	$3.00	$34,613.99	$389.01
Police Department—Unpaid Bills—1935	$769.67			769.67	
Fire Department	36,000.00			35,985.45	14.55
Hydrant Rental	8,700.00			8,700.00	
Moth Department	6,500.00			6,439.82	60.18
Building Inspector—Salary	900.00			900.00	
Building Inspector—Allowance for Auto	150.00			150.00	
Sealer of Weights and Measures	825.00			799.64	25.36
Dog Officer	540.00			540.00	
Animal Inspector	270.00			270.00	
Forest Warden	150.00			149.75	.25
Wire Inspector	270.00			270.00	
Compensation	1,500.00	R	600.00	2,094.76	5.24
	$91,574.67		$603.00	$91,683.08	$494.59
HEALTH AND SANITATION:					
Health Department—Salaries of Board	$281.25			$270.00	$11.25
		A	$26.91		
Health Department—Expenses	8,100.00	R	500.00	8,594.61	32.30
Health Department—Unpaid Bills—1935	$297.41			297.41	
Garbage Collection	4,075.00			4,050.00	25.00
Care of Dumps	1,000.00			992.37	7.63
Sewer Department—Maintenance	7,000.00			6,781.54	218.46
Sewer Department—Sewer Connections	2,000.00			1,551.90	448.10
	$22,753.66		$526.91	$22,537.83	$742.74
HIGHWAY DEPARTMENT:					
General Highways	$60,000.00	A	$797.50	$57,869.72	$2,927.78
Highway Maintenance—Chapter 90	2,000.00			5,523.46	S —3,523.46
Vernon Street Construction	6,000.00	D	—1,125.00	13,434.78	S —8,559.78
Salem Street Construction	3,000.00	D	—562.50	6,476.37	S —4,038.87
Farm Street Rebuilding	2,000.00			1,997.10	2.90
		A	131.53		
W.P.A. Projects—Town Fund	17,000.00	R	37,800.00	54,922.67	8.86
	$90,000.00		$37,041.53	$140,224.10	$—13,182.57
CHARITIES AND SOLDIERS' BENEFITS:					
Welfare Department—Salaries of Board	$468.75			$450.00	$18.75
Welfare Department—Outside Relief and Old Age		A	$168.05		
Assistance	75,000.00	R	12,000.00	87,126.63	41.42
Old Age Assistance—Grant from U. S. Government		F	9,749.18	3,842.22	5,906.96
Welfare Department—Unpaid Bills—1935	6,430.90			4,945.07	1,485.83
Infirmary	7,500.00			7,499.92	.08
Infirmary—Unpaid Bills—1935	314.82			289.82	25.00
State Aid—Soldiers'	1,800.00	A	20.00	1,220.00	600.00
Military Aid	2,000.00			843.00	1,157.00
State Military Aid	120.00			60.00	60.00
		A	200.80		
Soldiers' Relief	23,000.00	D	—2,000.00	17,772.68	3,428.12
Soldiers' Relief—Unpaid Bills—1935	845.19			845.19	
Soldiers' Relief Agent—Salary	360.00			360.00	
Soldiers' Relief Agent—Expenses	40.00			40.00	
	$117,879.66		$20,138.03	$125,294.53	$12,723.16

EDUCATION:					
School Department	$259,500.00	A	$30.00	$259,113.74	$416.26
School Department—Unpaid Bills—1935	786.67			786.67	
Trade School	3,200.00	A	1.95	2,804.28	397.67
		L	1,192.81		
Library	18,000.00	T	3,510.15	22,698.66	4.30
	$281,486.67		$4,734.91	$285,403.35	$818.23
RECREATION AND UNCLASSIFIED:					
Park and Cemetery Department—Salaries of Board	$187.50			$180.00	$7.50
		A	$5.40		
Park Department Expenses	4,225.00	T	93.21	4,273.05	50.56
Cemetery Department—Expenses	3,300.00			3,299.26	.74
Miscellaneous	400.00	R	100.00	450.41	49.59
Street Lights	18,000.00			18,000.00	
Fire Alarm, Traffic Lights, Police Signal	2,500.00			2,500.00	
Rifle Range—Company E	550.00			548.91	1.09
Rifle Range—Medical Company	150.00			148.90	1.10
Recreation Commission	850.00			847.03	2.97
Fire Insurance	4,700.00			4,060.99	639.01
Lake Quannapowitt	600.00			262.05	337.95
Planning Board	30.00			5.50	24.50
Board of Appeal	25.00	R	50.00	26.50	48.50
Memorial Day—Veterans' Organizations	650.00			648.85	1.15
Armistice Day—American Legion	40.00			35.83	4.17
Rent of Headquarters—Spanish War Veterans	200.00			200.00	
Aid to Visiting Nurse Association	500.00			500.00	
Pension Frank H. Robinson	657.00			657.00	
Damages, John M. Wenzel	80.00			80.00	
Legal Services, Robert T. Bushnell	500.00			500.00	
Middlesex County Tuberculosis Hospital	9,083.50			9,083.50	
Reserve Fund O	50,000.00	B	4,842.80	51,310.00	3,532.80
	$97,228.00		$5,091.41	$97,617.78	$4,701.63
PUBLIC SERVICE ENTERPRISES:					
Water Department:					
Salaries of Board	$281.25			$270.00	$11.25
Water Maintenance	50,326.37	A	$182.05	49,739.96	768.46
Water Bonds	31,000.00			31,000.00	
Water Interest	6,238.50			6,238.50	
	$87,846.12		$182.05	$87,248.46	$779.71
INTEREST AND MATURING DEBT:					
Interest	$24,000.00			$21,407.64	$2,592.36
Maturing Debt	84,500.00			84,500.00	
	$108,500.00			$105,907.64	$2,592.36
Grand Total	$927,429.96		$68,642.41	$985,409.10	$10,663.27

A—Refund
B—Appropriation Balances Transferred
D—Deduction—Transfer to Reserve Fund
F—From Federal Funds
L—From Dog Licenses
O—Transfer from Overlay Surplus $15,000.00
R—From Reserve Fund
S—Due from State and County $18,625.00
T—Income of Trust Funds

Junk	$25.00	
Signs and Awnings	22.00	
Pool and Billiards	20.00	
Dance Hall	20.00	
Inn Holders	15.00	
Taxi	15.00	
Circus	15.00	
Auctioneer	14.00	
Gasoline	8.00	
Banquet	8.00	
		$7,444.00
From Fines and Forfeits:		
Court Fines	$1,318.02	
Restitution, Damage to Trees	25.00	
		$1,343.02
Departmental Revenue:		
From Treasurer:		
Rent of Foreclosed Property		$120.00
Collector:		
Fees	$1,508.45	
Costs	340.27	
Certification	53.00	
		$1,901.72
Town Clerk:		
Dog Licenses		$2,033.80
Board of Appeal—Fees		30.00
Town Hall—Rentals		374.65
Police Department:		
Sale of Ambulance	$350.00	
Sale of Motor Cycle	15.00	
Revolver Permits	14.00	
		$379.00
Fire Department—Sale of Materials		93.35
Inspector of Buildings—Permit Fees:		122.50
Sealer of Weights and Measures—Fees:		163.25
Health Department:		
Contagious Diseases	$95.00	
Tuberculosis	390.14	
Milk and Food Inspection	107.00	
Plumbing Permits	61.00	
All Other Permits	32.00	
		$685.14

Highway Department:		
Sale of Materials	$166.02	
Damage to Wire Guard	48.02	
Rent of Roller	6.00	
		$220.04
Welfare Department:		
Reimbursement Relief Other Cities and Towns		$299.92
Infirmary:		
Sale of Produce	$162.94	
Board	857.00	
Sale of Hay	103.43	
Pasturage of Cattle	38.50	
		$1,161.87
School Department:		
Tuition Town of Lynnfield	$6,397.37	
Tuition City of Boston	4,288.44	
Other Tuition	790.46	
Sale of Textbooks and Supplies	439.22	
Rent of Hall	205.00	
All Other Receipts	61.10	
		$12,181.59
Library—Fines, etc.:		1,021.75
Park Department		67.59
Cemetery Department:		
Sale of Lots and Graves		$2,872.00
Public Service Enterprises:		
Light Department:		
Sale of Electricity	$199,969.82	
Sale of Gas	105,055.13	
Miscellaneous	3,734.33	
		$308,759.28
Water and Sewer Departments:		
Water Rates	$89,299.61	
Water Services and Maintenance	3,065.72	
Water Turn Ons	132.00	
Water Summons	111.60	
Fire Loss	57.25	
Sewer Connection Deposits	2,231.99	
		$94,898.17

From Interest:		
Deferred Taxes	$12,782.42	
Deferred Special Assessments	2,590.90	
War Bonus Fund	280.02	
Trust Funds—Library	3,510.15	
Cemetery (General Care)	220.00	
Park Dept.	93.21	
Sweetser Lecture	308.59	
Willard Donnell Trust (Welfare)	277.28	
Other Trust Funds	61.92	
Tax Title Redemptions	5,855.52	
Foreclosed property including costs	106.97	
		$26,086.98
From Loans:		
Temporary Loans—Anticipation of Revenue	$575,000.00	
Premium on Bonds	6.00	
		$575,006.00
From Commonwealth of Massachusetts:		
Corporation Tax	$7,291.61	
Income Tax	48,826.13	
Soldiers' Exemptions	166.35	
Aid to Industrial Schools	1,167.48	
Race Track Distribution	1,569.08	
Snow and Ice Removal	150.00	
Welfare—Mother's Aid	1,051.56	
Welfare—Old Age Assistance	8,910.18	
Welfare—Temporary Aid	84.20	
Welfare—Burial of Paupers	40.00	
Soldiers' Benefits—State Aid	1,330.00	
Military Aid	1,186.00	
Tuition State Wards	2,009.01	
		$73,781.60
From U. S. Government thru Commonwealth of Massachusetts:		
Old Age Assistance	$9,434.75	
Old Age Assistance Administration	314.43	
		$9,749.18
From Middlesex County:		
Dog Licenses	$1,192.81	
Damage by Dogs	1,780.50	
Highway Construction	276.99	
		$3,250.30

Town Refunds:		
Motor Vehicle Excise Tax	$5.12	
Highway Dept.	797.50	
Treasurer's Expense	222.70	
Soldiers' Relief	200.80	
State Aid	20.00	
Water Dept.	182.05	
Welfare Dept.	168.05	
W.P.A.	131.53	
School Dept.	31.95	
Health Dept.	26.91	
Park Dept.	5.40	
Police Dept.	3.00	
Collector's Dept.	1.57	
		$1,796.58
Total Receipts		$1,901,914.94
Cash on Hand, January 1, 1936		251,625.85
Total Receipts and Cash on Hand		$2,153,540.79

PAYMENTS

Expenditures for the year ending December 31, 1936.

Moderator, Thomas G. O'Connell		$22.50
Selectmen:		
Salaries of Board:		
George J. Evans, Chairman	90.00	
Donald White, Secretary	90.00	
D. Thomas Dinan	90.00	
Charles F. Young	93.75	
V. Richard Fazio	15.00	
William Blanchard	75.00	
		$453.75
Department Expenses:		
Clerk Hire, Ida L. Weiss	$380.67	
Telephone	55.75	
Printing Warrants	287.38	
Printing Town Reports	727.00	
Printing Jury Lists	12.80	
Printing Finance Committee Reports	52.00	
Auditing Clerk's Accounts	10.00	
Stationery, Office Supplies and Expenses	62.96	
		$1,588.56
Unpaid Bills for 1935		38.99

Accounting Department:		
Harry A. Simonds, Accountant (Jan.–Oct.)	$1,902.79	
Charles C. Cox, Accountant (Oct.–Dec.)	430.77	
Ida L. Weiss, Clerk	786.00	
Postage	67.50	
Ledger and Classification Book Sheets	25.36	
Treasury Warrants	14.50	
Filing Envelopes	29.15	
Binder for Trust Funds	20.75	
Stationery, Supplies and Binding	14.15	
		$3,290.97
Treasurer's Department:		
Salary of Treasurer—Arthur H. Boardman		$900.00
Department Expenses:		
Carl W. Sunman, Paymaster	$410.00	
Tax Title Deeds	522.60	
Certification of Notes	52.00	
"Romano" execution	79.52	
Bond	238.00	
Recording Fees	4.15	
Numbering Machine	18.00	
Stationery and Postage	53.63	
Printing, Advertising	47.75	
All Other	7.40	
		$1,433.05
Collector's Department:		
Salary of Collector—Carl W. Sunman		$1,595.00
Department Expenses:		
Elsie B. Potter, Clerk	$1,037.40	
Other Clerk Hire	230.13	
Postage	309.10	
Printing	276.21	
Office Supplies	42.28	
Recording Tax Deeds	303.07	
Advertising Tax Sales	391.00	
Bond	476.00	
Telephone	56.80	
All Other	12.00	
		$3,133.99
Assessors' Department:		
Salaries of Board:		
Hugh Connell, Chairman	$765.00	
Arthur C. Verge, Secretary	1,170.00	
David Sliney	675.00	
		$2,610.00

Department Expenses:		
Annie T. Santos, Clerk	$1,177.50	
L. Belle Woodward, Clerk	1,036.20	
Everett E. Packard, Clerk	1,308.32	
Assistant Assessors	343.55	
Telephone	47.50	
Printing	55.00	
Poll List	250.00	
Supplies	82.62	
Books and Binding	44.60	
Taxi Hire	128.00	
Transfers	145.95	
Postage	35.00	
All Other	35.03	
		$4,689.27
Assessors' Plans (Revision)		17.22
Legal Expense:		
Legal Department:		
Salary Town Counsel—M. E. S. Clemons	$900.00	
Damages—Zappala case	200.00	
Damages—Walsh case	125.00	
Stationery and Postage	23.50	
Massachusetts Reports	12.00	
Witness Fees	12.50	
All Other	20.29	
		$1,293.29
Legal Services—Robert T. Bushnell		500.00
Town Clerk's Department:		
Salary of Town Clerk—Frederic S. Hartshorne		$450.00
Department Expenses:		
Recording Fees	$410.50	
Stationery, Postage, Supplies, Binding	118.87	
Telephone	25.00	
Advertising	60.75	
Clerk Hire	163.33	
All Other	12.75	
		$791.20
Vital Statistics—Births, Marriages, Deaths		79.50
Election and Registration:		
Salaries of Registrars:		
Fred E. Bunker, Chairman	$90.00	
Frederic S. Hartshorne, Secretary	112.50	

James F. Curley	$90.00	
Owen A. Kenney	90.00	
Election Officers	1,384.40	
Printing and Advertising	461.50	
Postage and Supplies	43.82	
Meals	108.50	
Care of Booths	58.00	
Clerk Hire	57.60	
Transportation	10.25	
All Other	7.53	
		$2,514.10
Town Hall:		
James J. Logan, Janitor	$1,523.99	
Thomas E. Giles, Night Janitor	506.56	
Bridget Hopkins	282.34	
Fuel	655.78	
Light	627.05	
Water	170.88	
Repairs	533.77	
Ice	22.90	
Supplies	210.75	
Light Bulbs	37.55	
All Other	36.59	
		$4,608.16
Police Department:		
James J. Pollard, Chief (January)	$189.84	
John G. M. Gates, Sergeant and Chief	2,245.79	
George B. DeRoche, Sergeant	2,141.50	
Morton V. Griffin	1,933.58	
James F. Hartnett	1,938.60	
Eugene P. McDonnell	1,976.40	
James F. McFadden	1,976.40	
Ernest J. McWhinnie	1,874.45	
John A. Peterson	1,976.40	
Walter E. Peterson	1,976.40	
Joseph L. Preston	1,976.40	
Edwin M. Rowe	1,776.60	
Hardy F. Russell	1,857.60	
George F. Sheridan	1,811.70	
Gervase V. Stanley	1,976.40	
John M. Wenzel	1,811.70	
Various Other Officers	1,008.25	
Telephone	196.11	
Radio Repairs	75.51	
Police Signal	21.00	
New Ford Automobile	620.50	
Motor Vehicle Expense	1,836.14	

Equipment	$191.26	
Supplies, Printing, Office Expense	498.50	
Meals for Prisoners	117.40	
Medical Attention	32.55	
Laundry	26.76	
Police Radio Rental	225.00	
Ammunition	66.98	
All Other	258.27	
		$34,613.99
Unpaid Bills for 1935		769.67
Fire Department:		
Fred D. Graham, Chief	$2,205.00	
Capt. Clifford E. Jacobs	2,066.40	
Capt. James W. Findlay	2,066.40	
Capt. George Sederquest	2,066.40	
Robert P. MacDonald	1,976.40	
Harry A. Russell	1,976.40	
Alfred C. McGrath	1,976.40	
James W. O'Donnell	1,976.40	
John F. Coakley	1,976.40	
Henry L. Parker	1,976.40	
Frank J. Malonson	1,976.40	
Daniel J. Sullivan	1,976.40	
Arthur F. Goodridge	1,976.40	
Charles T. George	1,976.40	
Call Men	4,522.50	
Equipment and Repairs	160.84	
Expense of Apparatus	1,117.99	
Fuel and Light	463.69	
Maintenance of Buildings	506.62	
Telephones	119.68	
New Hose	900.00	
All Other	25.93	
		$35,985.45
Hydrant Rental:		
348 Hydrants at $25.00 each		8,700.00
Forest Warden:		149.75
Inspector of Wires—Fred D. Graham		270.00
Moth Department:		
John A. Landry, Superintendent	$2,025.00	
James H. Landry	1,445.83	
Louis Surrette	1,431.65	
All Other Labor	483.29	
Motor Equipment	314.01	
Other Equipment	201.12	
Insecticides	431.88	

Supplies	$52.45	
Advertising	22.00	
Water	10.40	
Light	11.27	
All Other	10.92	
		$6,439.82
Sealer Weights and Measures:		
James J. Devlin, Sealer	$585.00	
James J. Devlin, Allowance for Truck	200.00	
Equipment	6.64	
All Other	8.00	
		$799.64
Inspector of Buildings:		
Joseph W. MacInnis, Inspector	$900.00	
Joseph W. MacInnis, Allowance for Auto	150.00	
		$1,050.00
Compensation Account:		
Employees of:		
Highway Dept.	$1,582.88	
School Dept.	121.68	
Sewer Dept.	309.00	
Water Dept.	81.20	
		$2,094.76
Inspector of Animals:		
George A. Bennett, Inspector		270.00
Dog Officer:		
George A. Bennett, Salary		540.00
Dog Licenses—Fees paid to County Treasurer		2,033.80
Health Department:		
Salaries of Board:		
Wesley S. Goodwin, Chairman	$90.00	
Ned C. Loud, Secretary	90.00	
Dr. Carl E. Allison	90.00	
		$270.00
Department Expenses:		
David Taggart, Health Officer	$540.00	
David Taggart, Plumbing Inspector	630.00	
Lawrence E. Doucette, Milk and Food Inspector	500.00	
Nellie B. Russell, Registered Nurse	1,404.00	
Ira W. Richardson, Physician	180.00	
Scarlet Fever and Other Contagion	964.67	
Tuberculosis	3,156.65	
Anti-Rabic Treatment and Dog Clinic	681.95	

Nuisances		$34.00	
Telephone		77.40	
Allowance for Auto—Miss Russell		100.00	
Allowance for Auto—Mr. Taggart		50.00	
Milk Analyses		120.00	
All other		155.94	
			$8,594.61
Unpaid Bills for 1935			297.41
Care of Dumps:			
John Joyce		$942.99	
All Other		49.38	
			$992.37
Collection of Garbage:			
John J. Farpelha & Son			4,050.00
Highway Department:			
Harry H. Denning, Superintendent		$2,700.00	
Robert B. MacKenna, Assistant to the Supt.		1,789.98	
Mary McDougall		951.00	
Labor—See Payroll		17,308.45	
Patrol		1,070.04	
Equipment Repairs		3,193.77	
Supplies		2,893.15	
Office Expense		507.38	
Buildings		682.29	
Gravel, Stone, Tar and Sand		5,987.83	
Drainage		1,675.41	
Rebuilding Pitman Avenue (Charles Doyle)		1,174.02	
New Plymouth Coupe		385.00	
New Tractor and Plow		1,600.00	
7 New Snow Plows		2,276.50	
All Other		1,814.00	
Sidewalks and Curbing:			
Labor	$180.83		
Trucking	57.50		
Material	234.40		
		$472.73	
Snow and Ice Removal:			
Labor	$5,230.53		
Trucking	4,004.07		
Sidewalk Plowing	954.50		
Material	1,199.07		
		$11,388.17	
			$57,869.72

Chapter 464—Grants from State:		
Trucking	$722.89	
Material	563.71	
		$1,286.60
Chapter 90—Maintenance:		
Labor	$2,035.78	
Material	3,487.68	
		$5,523.46
Rebuilding Farm Street:		
Labor	$852.10	
Material	1,145.00	
		$1,997.10
Rebuilding Vernon Street:		
Labor	$6,056.75	
Trucking	21.00	
Material	7,357.03	
		$13,434.78
Rebuilding Salem Street:		
Labor	$2,759.41	
Trucking	81.00	
Material	3,635.96	
		$6,476.37
W.P.A.—Town Fund:		
Labor	$3,933.31	
Trucking	13,304.20	
Material	37,685.16	
		$54,922.67
Public Welfare Department:		
Salaries of Board:		
Frank P. Wakefield, Chairman	$90.00	
Etta C. Stoddard, Secretary	90.00	
William C. Strong	90.00	
Dennis P. Hogan	90.00	
Adelaide W. Boynton	15.00	
Elsie M. Gladwin	75.00	
		$450.00
Department Expenses and Disbursements:		
William F. Finneran, Accountant	$500.00	
Alice Biggs, Clerk	732.67	
Esther McKenna, Clerk	732.67	
Other Clerk Hire	44.00	
Mother's Aid	5,777.46	
Rent	3,930.75	

Board		$8,452.39	
Groceries		23,451.11	
Shoes and Clothing		3,940.01	
Fuel		1,965.84	
Auto Expense		1,690.26	
Medical Attention		1,507.81	
Hospital Care		3,098.87	
Burial Expense		410.00	
Relief by Other Cities		617.71	
Office Expense		611.04	
Bus Hire		871.00	
All Other		293.70	
		$58,627.29	
Old Age Assistance	$28,499.34		
From Federal Funds	3,842.22		
		$32,341.56	
			$90,968.85
Paid from Willard Donnell Trust Fund			67.20
Unpaid Bills for 1935			4,945.07
Infirmary:			
Mr. and Mrs. Melvin W. Brown, Supt. and Matron		$1,566.00	
Other Employees		887.50	
Groceries and Provisions		2,673.17	
Dry Goods and Clothing		136.37	
Fuel and Light		756.94	
Gasoline and Truck Expenses		201.73	
Water		152.76	
Household Supplies and Expense		267.57	
Telephone		54.88	
All Other		803.00	
			$7,499.92
Unpaid Bills for 1935—(Infirmary)			289.82
Soldiers' Benefits:			
Soldier's Relief Agent Salary—John Findlay Jr.		$360.00	
Soldier's Relief Agent Expenses—John Findlay Jr.		40.00	
			$400.00
Soldiers' Relief Disbursements:			
Civil War Veterans		$390.05	
Spanish War Veterans		258.71	
World War Veterans		17,088.42	
All Other		35.50	
			$17,772.68
Unpaid Bills for 1935			845.19

State Aid:			
Civil War Veterans		$250.00	
Spanish War Veterans		460.00	
World War Veterans		510.00	
			$1,220.00
Military Aid:			
World War Veterans			843.00
State Military Aid:			
World War Veterans			60.00
School Department:			
Willard B. Atwell, Superintendent		$4,470.94	
Willard B. Atwell, Allowance for Auto		400.00	
Clerk Hire:			
Pauline Meads		1,342.31	
Anna Anderson		1,026.00	
J. Edward Hatch, Attendance Officer		1,665.49	
C. E. Montague, Physician		809.40	
Mary English, Nurse		1,213.72	
Health Expenses		170.88	
Traveling Expenses		597.96	
Books and Supplies:			
High	$7,321.84		
Elementary	5,019.60		
		$12,341.44	
Care of Buildings:			
High	$6,513.30		
Elementary	10,045.61		
		$16,558.91	
Teachers' Salaries:			
High	$83,750.83		
Elementary	105,674.97		
		$189,425.80	
Telephone		536.83	
Office Expenses		143.53	
School Committee Expenses		296.44	
Janitor Services:			
High	$6,459.34		
Elementary	9,512.34		
		$15,971.68	
Fuel and Light:			
High	$3,131.05		
Elementary	5,949.27		
		$9,080.32	

Transportation	$1,048.58	
Support of Truants	285.41	
All Other	1,728.10	
		$259,113.74
Unpaid Bills for 1935		786.67
From Nancy White Hurd School Trust Fund		51.92
Trade Schools		2,804.28
Library Department:		
Helen F. Carleton, Librarian	$2,070.00	
Assistants:		
Louise E. Sheldon	1,363.50	
H. Gladys Mackenzie	1,318.50	
Clara G. Wilson	1,305.00	
Margaret Doe	891.04	
Dorothy Peterson	888.79	
Barbara LeNoir	792.03	
Other Assistants	1,816.79	
Janitors:		
Herbert Mitchell	$1,620.00	
Other Janitors	815.06	
Telephone	180.34	
Books	4,622.43	
Periodicals	452.73	
Binding	1,412.02	
Supplies	1,291.67	
Printing	24.00	
Care of Buildings	288.08	
Light	529.58	
Heat	753.77	
All Other	263.33	
		$22,698.66
Park and Cemetery Departments:		
Salaries of Board:		
William J. Garden, Chairman	$45.00	
George W. Abbott, Secretary	90.00	
John T. Stringer	45.00	
		$180.00
Park Department Expenses:		
Arthur G. Abbott, Superintendent	$1,310.00	
Daniel R. Carr	650.00	
Other Labor	182.00	
Equipment	85.36	
Bath House	1,019.40	
Care of Lake	183.42	

Water	$136.81	
Plants and Bulbs	66.57	
Repairing Mower	46.89	
Spraying Trees	97.86	
Repairs to Flag Pole	151.00	
Painting and Repairing Band Stand	129.10	
Repairs to Fence	105.54	
All Other	109.10	
		$4,273.05
Cemetery Department Expenses:		
Frank LeGro, Superintendent	$701.00	
Charles Lynch	577.50	
Other Labor	337.70	
Plants and Trees	364.73	
Old Cemetery	98.51	
Signs	144.50	
Tar for Driveways	684.45	
Water	109.19	
Loam, Fertilizer, Seed	127.61	
Clerical	25.00	
Notary Public Fees	9.00	
All Other	120.07	
		$3,299.26
From Various Trust Funds		220.00
Recreation Commission:		
Supervisors	$531.20	
Supplies	205.43	
Umpiring	78.00	
Moving Equipment	32.40	
		$847.03
Planning Board—Payments		5.50
Board of Appeal—Payment		26.50
Miscellaneous:		
Soldiers' Burials	$100.00	
Finance Committee Expenses	74.86	
Engrossing Resolutions	15.75	
New Bubbler	59.50	
Water for Bubbler	31.32	
Advertising	10.08	
Ink	3.50	
Perambulating Town Lines	45.00	
Care of Soldiers' Graves	78.50	
Building Inspector's Supplies	14.05	
Selectmen's Association Dues	10.00	
All Other	7.85	
		$450.41

Rifle Range Company E—Payments		$548.91
Rifle Range—Medical Company—Payments		148.90
Aid to Visiting Nurse Association—Payments		500.00
Street Lights—Payments		18,000.00
Fire Insurance—Payments		4,060.99
Memorial Day—War Veterans—Payments:		
Waverley Post Band	$150.00	
J. Henry Vik	107.50	
William J. Garden	94.00	
Joseph H. Fanck	70.00	
White & Johnson Co.	42.60	
Masten & Wells Fireworks Co.	37.40	
DeVita's Conservatories	25.00	
Cosgrove Bros.	20.00	
James A. Lilley	37.20	
Harding Uniform and Regalia Co.	18.89	
George W. Reid	11.04	
All Other	35.22	
		$648.85
Armistice Day—American Legion—Payments:		
White & Johnson Co.	$16.80	
Harding Uniform & Regalia Co.	14.47	
George H. Taylor Co.	2.46	
A. S. Edgett	2.10	
		$35.83
Pension—Frank H. Robinson—(May-Dec.)		657.00
Rent of Headquarters—Spanish War Veterans		200.00
Municipal Advertising		17.00
Middlesex County Tax		31,978.86
Middlesex County Hospital Tax		9,083.50
State Charges		65,332.62
Reimbursement for Damages—John M. Wenzel		80.00
Light Department:		
Salaries of Board:		
Marcus Beebe 2nd., Chairman	$90.00	
A. Francis Harrington, Secretary	90.00	
Curtis L. Sopher	90.00	
		$270.00
Samuel H. Brooks, Manager	$2,925.00	
James M. Whitehead, Office Manager	3,061.50	
Various Clerks—See Payroll	12,944.72	
Labor—See Payroll	76,668.73	
Material	26,438.27	
Rent	1,534.66	
Office Expenses	1,333.11	

Telephone		$418.55	
Insurance		2,539.47	
Transportation Expenses		3,566.51	
Meters and Transformers		7,583.83	
Gas Purchased		50,152.82	
Electric Current Purchased		82,428.61	
Coal and Freight		1,131.60	
Tools		190.84	
All Other		19,505.14	
			$292,423.36
Light Bonds		$10,000.00	
Light Interest		3,158.13	
			$13,158.13
Water and Sewerage Department:			
Salaries of Board:			
William B. Stantial, Chairman		$90.00	
George O. Sheldon, Secretary		62.46	
Aaron T. Butler		27.54	
Sidney F. Adams		90.00	
			$270.00
Department Expenses:			
Morrison Merrill, Superintendent (in part)		$2,440.40	
Leah Kinder, Clerk (in part)		1,405.80	
Helen Salipante (in part)		879.33	
Carl W. Sunman, Paymaster and Collector		450.00	
Telephone		220.93	
Labor (See Payroll)		20,818.37	
Office Expenses		640.12	
Supervision and Analyses		276.83	
Meters, Pipes etc.		6,504.40	
Equipment Repairs		2,449.01	
Transportation Expenses		1,214.98	
Freight and Coal		882.74	
Power		5,223.83	
All Other		1,940.57	
Water Services:			
Labor	$1,348.96		
Material	1,657.63		
		$3,006.59	
Water Construction:			
Labor	$915.90		
Material	470.16		
		$1,386.06	
			$49,739.96

Water Bonds		$31,000.00
Water Interest		6,238.50
Lake Quannapowitt		262.05
Sewer Department Expenses:		
Sewer Maintenance:		
Morrison Merrill, Superintendent (in part)	$259.60	
Leah Kinder, Clerk (in part)	148.50	
Helen Salipante, Clerk, (in part)	100.00	
Carl W. Sunman, Paymaster	45.00	
Labor (See Payroll)	4,055.10	
Tools and Equipment	412.72	
All Other	1,760.62	
		$6,781.54
Sewer Connections:		
Labor (See Payroll)	$1,021.84	
Pipe	267.54	
All Other	262.52	
		$1,551.90
Interest:		
Sewer Loans	$6,411.25	
School Loans	13,144.63	
Discount on Temporary Loans	1,851.76	
		$21,407:64
Maturing Debt:		
Sewer Bonds	$27,000.00	
School Bonds	57,500.00	
		$84,500.00
Temporary Loans:		
Anticipation of Revenue		500,000.00
Sweetser Lecture Fund:		
Interest paid to Sweetser Lecture Committee		$308.59
Jonathan Nichols Temperance Fund:		
Payment—Edwin M. Winslow		10.00
Surplus War Bonus Fund—Payment:		
Bourdon Studio—Portraits Co. A, 6th Regt.		300.00
Refunds:		
Taxes—Property and Poll	$3,875.29	
Motor Vehicle Excise	642.43	
Licenses	33.00	

Water Rates	$9.90	
Sewer Connection Deposits	447.42	
		$5,008.04
Total Payments		$1,844,082.44
Cash on Hand December 31, 1936		309,458.35
Total Payments and Cash on Hand, December 31, 1936		$2,153,540.79

HIGHWAY DEPARTMENT PAYROLL 1936

Harry H. Denning	$2,700.00	
Joseph Albani	2,032.06	
Clyde Simonds	1,906.54	
Carl Chelman	1,845.58	
Robert MacKenna	1,805.65	
Edmund Muise	1,667.83	
John Doherty	1,638.64	
William Hurton	1,585.00	
Edward Butler	1,579.88	
William Gerrish	1,557.39	
William Fall	1,549.34	
Salvatore Terravecchia	1,521.99	
Robert Black	1,454.92	
Angelo DeFeo	1,371.22	
John White	1,350.84	
William Scanlon	1,349.02	
Fred Doucette	1,338.60	
Mary MacDougall	951.00	
Thomas Sullivan	755.88	
John Regan	676.00	
William Donegan	665.30	
John O'Donnell	611.44	
Horace Hale	551.48	
All Others (Less than $500.00)	7,508.38	
Total Labor		$39,973.98
Labor (Received more than $500.00)	$32,465.60	
Labor (Received less than $500.00)	7,508.38	
Truck and Equipment Rental	1,499.35	
Sidewalk Plowing	954.50	
Trucks Plowing	1,859.44	
Trucks Hauling	2,124.63	
Total Payrolls		$46,411.90

SCHOOL DEPARTMENT PAYROLL—1936

Willard B. Atwell	$4,470.94
Charles J. Peterson	4,049.52
Roland H. Kinder	3,127.26
George E. Hayes	2,848.26
Joseph H. Fanck	2,703.78
William D. Healey	2,699.40
Homer M. Shellenberger	2,699.40
Raymond S. Dower	2,690.64
Arthur A. Fulton	2,609.28
Howard J. Heavens	2,609.28
R. Edgar Fisher	2,541.90
T. Frank Shea	2,520.00
Vivian Dix	2,499.60
Eliot B. Leonard	2,429.40
Bernice L. Caswell	2,418.31
Louis P. Marche	2,317.03
Joseph Cassano	2,249.64
Alfred E. Preble	2,249.64
Donald White	2,249.64
Edward E. Eaton	1,936.11
S. Morton Sherman	1,925.28
M. Alice Ryan	1,911.90
Helen F. Gilmore	1,907.12
Elvira C. Cosman	1,844.52
Ruth F. Hiatt	1,844.52
Isabel M. Hirst	1,844.52
Ethel G. Reed	1,844.52
Irving A. Wells	1,788.38
Margaret L. Macdonald	1,777.14
Myron E. Gallop	1,751.28
Anne H. Meserve	1,709.76
Janet S. Height	1,709.76
Ethelyn M. Pattee	1,709.76
Eleanor B. Ringdahl	1,709.76
Harriet D. Dunning	1,701.62
Margaret A. Ryan	1,701.42
Marjorie T. Bunker	1,701.21
Blanche L. Meserve	1,687.02
Mary E. C. Geagan	1,687.02
Irene F. Norton	1,687.02
Isabel M. Elliot	1,683.01
Ellen L. Cowing	1,673.76
Bernice E. Hendrickson	1,666.46
J. Edward Hatch	1,665.49
M. Leo Conway	1,657.02
Thomas C. Murray	1,655.76
Hazel O. Wilder	1,642.38

Maude E. Parks	$1,619.64
Katherine L. Kelly	1,619.64
Mary Kalaher	1,619.64
Bessie E. David	1,618.77
Ethel M. Wilson	1,615.79
Elizabeth D. Burke	1,611.93
Lillian A. Shaffer	1,609.77
Hester A. Walker	1,592.64
Lydia M. Sullivan	1,592.64
Mabel A. Kernan	1,585.03
Carl A. Peterson	1,583.43
George E. Zwicker	1,572.43
Genesta B. Tooker	1,565.68
James F. Curley	1,558.82
Eleanor K. Abbott	1,557.93
Michael Neary	1,557.72
Amanda J. Stephenson	1,552.26
Myrta E. Knight	1,552.26
Cora Guarnaccia	1,552.26
Signe M. Peterson	1,548.38
Ruth B. Spence	1,544.50
M. Grace Pike	1,538.76
Susie E. Long	1,538.76
Clareberta Wilson	1,484.88
Hertha Bergner	1,484.88
Alice J. Kernan	1,484.88
Helen M. Delaney	1,477.46
Eleanor H. Blaikie	1,477.46
Mary P. Butler	1,475.52
Annette E. Lane	1,475.52
Lee Pfeiffer	1,457.88
Abbie A. Bell	1,463.16
Winifred R. Beal	1,457.88
Catherine A. Doran	1,440.04
Laura A. Hart	1,435.14
Avis M. Jones	1,412.40
Ruth C. Webber	1,397.08
Ross Vardon	1,390.51
Lois I. Jordan	1,390.50
Alice E. Calkins	1,376.24
Hilda M. Hayden	1,367.76
Pauline E. Meads	1,342.31
Mabel F. Johnson	1,322.28
Lillian J. Shoff	1,322.28
Ruth V. Conley	1,322.28
Katheryn D. Carney	1,277.64
Charles W. Stevens	1,269.96
Edna M. Paulson	1,221.00
Mary K. English	1,213.72

Bernice O. Bazley	$1,187.52	
John Butler	1,182.02	
Marjorie E. Bent	1,148.10	
Elizabeth M. Strout	1,147.65	
Bella A. Rattray	1,142.88	
Alice M. Scipione	1,137.26	
Oliver G. Glover	1,135.55	
Grace E. Widtfeldt	1,134.45	
Grace A. Jenkins	1,131.15	
Alice M. Drugan	1,115.88	
Mildred G. Moore	1,115.88	
A. Louise Allman	1,113.18	
Eleanor M. Gleason	1,110.55	
G. Fred Dodge	1,106.10	
Theresa J. Collins	1,079.85	
Winifred Geizer	1,052.76	
Carrie M. Agry	1,047.20	
Anna M. Anderson	1,026.00	
Madaliene J. Crocker	1,012.80	
Margaret M. Landers	1,005.53	
Eliza V. Coburn	972.00	
Christine Callan	967.32	
Flora S. Hall	962.69	
Dorothy M. Flannigan	962.57	
Eugene Lenners	953.29	
Helen E. Harper	918.00	
Nancy D'Amico	918.00	
Marion E. Garland	913.50	
Rita Neagle	899.52	
Gladys Douglass	899.52	
Marjorie Finney	899.52	
Eva M. Chick	890.05	
Thomas Hemsworth	820.70	
Dr. Charles E. Montague	809.40	
Dorothy G. Wallace	729.00	
Mary T. Bonney	688.80	
Rose Assenza	665.65	
Hannah J. Ardill	601.23	
Susie Rich	589.50	
T. John Ardill	526.42	
Beatrice D. Moody	444.59	
Alice E. Ladieu	442.56	
Walter E. Antunes	431.76	
Elizabeth V. Upham	431.76	
Mary E. Grace	359.52	
Katherine H. Nichols	295.32	
Dorothy L. Shepard	295.32	
Various Persons	8,814.48	
		$223,790.08

MUNICIPAL LIGHT DEPARTMENT PAYROLL—1936

S. H. Brooks, Mgr.	$2,925.00
J. M. Whitehead	3,061.50
L. H. DeMarco	2,076.52
Fred F. Fober	1,469.75
M. I. Tyler	1,267.87
Howard Seabury	1,455.94
Edward Chambers	1,362.34
W. F. Wright	1,428.70
J. R. McPartland	1,320.13
Hugh Kelso	1,338.41
Fred Rich	1,211.66
Thomas Daley	1,450.84
J. W. Macgillivrey	2,590.50
G. E. Halloran	1,877.13
E. L. Brown	1,598.05
D. W. Martin	1,602.85
W. D. Scott	1,890.40
A. C. MacPhee	2,228.77
F. L. Champagne	1,869.81
James Cameron	1,865.41
Roger Seabury	2,015.27
Matthew Burns	1,701.95
John Curran	1,872.39
John Scanlon	1,535.37
John Mahoney	1,517.53
E. T. Winslow	1,307.68
Cornelius Horgan	2,093.34
Patrick Desmond	1,590.23
J. H. Draper	1,557.41
James Galvin	1,554.30
James McGrath	1,400.85
Patrick Quinn	1,561.74
Richard Trahey	1,532.04
Raymond White	1,562.35
Daniel Flynn	1,506.90
M. J. Kelly	1,440.09
John Collins	1,409.63
Joseph DeMarco	1,492.59
Martin Joyce	1,408.50
Patrick Meade	1,431.83
Thomas Hanright	1,418.90
Timothy Delaney	1,375.94
A. J. Vincent	1,306.36
Donald Cockburn	1,227.54
Harry Tounge	2,180.50
William Muse	1,127.95
James Chambers	655.66

Patrick McLaughlin	$523.33	
William Barry	701.79	
Louis Evans	680.04	
Eli Muse	699.15	
John Wiley	584.40	
Joseph Burns	614.14	
Leo Smith	571.66	
Michael Hourihan	563.67	
Joseph Smith	542.41	
Various Persons	13,442.94	
Total		$95,599.95

WATER AND SEWERAGE DEPARTMENT PAYROLL—1936

Morrison Merrill	$2,700.00	
William L. Wenzel	1,836.90	
James L. Palmer	1,647.15	
James J. O'Rourke	1,599.54	
Leah F. Kinder	1,554.30	
John R. Fraughton	1,545.67	
Patrick Keefe	1,526.76	
Patrick Curran	1,499.86	
Matthew Curran	1,494.45	
Patrick J. Finn	1,451.26	
Harold J. Maloney	1,441.72	
Chester S. Eldredge	1,395.80	
Dominick Bennedetto	1,378.14	
Edmund M. DeVeau	1,171.90	
Arthur M. Gibbons	1,015.38	
Patrick Sexton	990.90	
Serafino Volpe	981.68	
Helen R. Salipante	979.33	
Daniel Calore	975.26	
Harry Costello	856.10	
Harry Ayscough	836.31	
James McFadden	832.50	
J. J. Murphy	789.82	
Various Persons—Under $500.00 each	2,907.99	
Total		$33,417.72

UNPAID BILLS FOR 1936

Health Department:	
North Reading Sanatorium	$31.00
City of Malden—Contagious Hospital	32.00
	$63.00

Soldiers' Relief:

Lindsay Shoe Store	$5.00
J. William Burke, M. D.	22.00
Ellen McManamin	6.00
Joseph Longo & Son	20.00
Family Food Stores	15.00
Various Relief Orders (Bills not rendered)	49.80
	$117.80

Welfare Department—Outside Relief:

Economy Grocery Stores	$92.50
Thomas F. Halpin, M. D.	9.00
H. S. Sorenson & Co.	9.00
Reid's Market, Inc.	26.00
C. Latimer	12.00
Commonwealth of Massachusetts	842.23
Joseph Tine	17.40
Great Atlantic & Pacific Tea Co.	177.75
Palumbo Bros.	13.00
Greenwood Supreme Market	4.25
A. V. Cerretani	13.25
Edward E. Lee & Co.	30.00
Wakefield Municipal Light Dept.	8.30
Family Food Stores	62.75
Standard Oil of New York	70.72
Relief by Other Cities and Towns	9,899.94
	$11,288.09

There are also disputed bills, chiefly with the City of Boston of about $2,000.

Infirmary:

Melrose Hospital Association	$5.00
Wakefield Municipal Light Dept.	42.05
William F. Barrett	15.50
Charles E. Montague, M. D.	12.00
Frank Woodbury, M. D.	30.95
Frank Lanzillo	46.08
G. W. Beasley	3.60
Armour & Co.	53.54
D. D. Landers	96.25
Junction Shoe Repair	4.25
McCarthy's Market	11.52
Orde's Fish Market	11.21
George H. Taylor Co.	.30
New Eng. Tel. & Tel. Co.	6.02
Curley Bros.	57.30

Fernando I. Proia	$22.10
Standard Oil Co. of New York	23.57
	$441.24

APPROPRIATIONS AND CHARGES TO ENTER TAX LEVY OF 1936

Appropriations (See Schedule-Insert)	$927,429.96	
Less Transferred from Overlay Surplus	15,000.00	
		$912,429.96
State Charges:		
State Tax	$32,500.00	
Charles River Basin Loan Fund—Serial Bonds	58.20	
Charles River Basin Loan Interest	609.41	
Charles River Basin Loan Maintenance	1,421.71	
Metropolitan Parks Loan Sinking Fund	253.61	
Metropolitan Parks Loan Serial Bonds	11.64	
Metropolitan Parks Loan Interest	1,372.24	
Metropolitan Parks Loan Maintenance	7,382.68	
Metropolitan Planning Division	134.12	
Metropolitan Parks Loan Sinking Fund Series 2	84.22	
Metropolitan Parks Loan Serial Bonds	410.67	
Metropolitan Parks Loan Interest	604.85	
Metropolitan Parks Loan Maintenance	296.30	
Metropolitan Parks Loan Nantasket—Maintenance	546.97	
Wellington Bridge Maintenance	18.01	
Metropolitan Sewerage Loan Sinking Fund—North System	363.79	
Metropolitan Sewerage Loan Serial Bonds	2,104.98	
Metropolitan Sewerage Loan Interest	1,446.24	
Metropolitan Sewerage Loan Maintenance	8,289.53	
Abatement of Smoke Nuisance	212.02	
Auditing Municipal Accounts	5,774.92	
Care of Civil War Veterans	492.00	
Land Takings—Revere Highway	46.71	
Ocean Avenue, Revere	887.55	
Ways in Malden, Braintree, Weymouth and Hingham	.90	
West Roxbury—Brookline Parkway	9.35	
		$65,332.62
County Tax		31,978.86
Overlay for 1936		23,630.13
		$1,033,371.57

RECAPITULATION

Town Purposes	$903,346.46	
State Purposes	65,332.62	
County Tax	31,978.86	
Hospital Tax	9,083.50	
Overlay—1936	23,630.13	
		$1,033,371.57

AVAILABLE BALANCES NOT APPROPRIATED IN 1936

Revision of Assessors' Plans:		
Balance January 1, 1936		$77.81
Payments	$17.22	
Balance to 1937	60.59	
Balance to 1937	$77.81	$77.81
Highways—Chapter 464—Grant from State:		
Balance January 1, 1936		$1,286.60
Payments	$1,286.60	
	$1,286.60	$1,286.60
Oak Street Construction:		
Balance January 1, 1936		$28.00
Balance to Excess and Deficiency Acct.	$28.00	
	$28.00	$28.00
Land Damage Meriam Street:		
Balance January 1, 1936		$105.30
Transfer to Reserve Fund	$105.30	
	$105.30	$105.30
Old Age Assistance—United States Grant:		
Receipts		$9,434.75
Payments	$3,842.22	
Balance available for 1937	5,592.53	
	$9,434.75	$9,434.75
Old Age Assistance—Administration U. S. Grant:		
Receipts		$314.43
Balance available for 1937	$314.43	
	$314.43	$314.43
"George Reid Fund"—From State:		
Balance January 1, 1936—(No payments in 1936)		8.41

"Smith-Hughes Fund"—From Federal Government:		
Balance January 1, 1936—(No payments in 1936)		$166.01
Plans for Intermediate School:		
Balance January 1, 1936—(No payments in 1936)		100.68
Sale of Dogs:		
Balance January 1, 1936—(No payments in 1936)		3.00
Reserve Fund:		
Appropriation		$35,000.00
Transfer from Overlay Surplus		15,000.00
Transfer from Appropriation Balances		4,842.80
Transfer to—W.P.A. Account	$37,800.00	
Welfare Dept.	12,000.00	
Compensation Account	600.00	
Health Dept.	500.00	
Collector's Expense Account	135.00	
Selectmen's Expense Acct.	100.00	
Miscellaneous Account	100.00	
Board of Appeal	50.00	
Treasurer's Expense Acct.	25.00	
Balance to Revenue	3,532.80	
	$54,842.80	$54,842.80
Investigating Committee—Welfare Department:		
Balance January 1, 1936—(No payments in 1936)		197.00
Greenwood Playground—Land Takings:		
Balance January 1, 1936		$50.00
Balance to Excess and Deficiency Acct.	$50.00	
	$50.00	$50.00
Greenwood Playground—1935 Appropriation (Art. 35):		
Balance January 1, 1936		$350.00
Transfer to Reserve Fund	$350.00	
	$350.00	$350.00
Greenwood Playground—1935 Appropriation (Art. 36):		
Balance January 1, 1936		$1.00
Balance to Excess and Deficiency Acct.	$1.00	
	$1.00	$1.00
Water Street Playground—Additional Land:		
Balance January 1, 1936 (No payments in 1936)		$100.00

Municipal Advertising:		
Balance January 1, 1936		$17.00
Payments	$17.00	
	$17.00	$17.00
Land Takings—Chapter 249—Acts 1906:		
Balance January 1, 1936		$500.00
Transfer to Reserve Fund	$500.00	
	$500.00	$500.00
Survey, Lake Quannapowitt:		
Balance January 1, 1936		$200.00
Transfer to Reserve Fund	$200.00	
	$200.00	$200.00
Old Age Assistance—Due State:		
Balance January 1, 1936 (No payments for 1936)		$3.00
Moulton Playground Account:		
Balance January 1, 1936 (No payments in 1936)		$107.58
Willard Donnell Trust:		
Income for 1936		$277.28
Payments by Welfare Department	$67.20	
Balance to 1937	210.08	
	$277.28	$277.28
Temporary Loans:		
Balance January 1, 1936		$350,000.00
Loans during 1936		575,000.00
Payments during 1936	$500,000.00	
Balance to 1937	425,000.00	
	$925,000.00	$925,000.00
Surplus War Bonus Fund		
Balance January 1, 1936		$9,022.99
Interest for 1936		280.02
Payments	300.00	
Balance to 1937	9,003.01	
	$9,303.01	$9,303.01
Analysis of Light Dept. Accounts:		
Operation Account:		
Balance January 1, 1936		$23,751.88

Transfers from Depreciation and Fire Alarm Account		$73,905.47
Receipts		308,759.28
Payments	$305,851.49	
Transfer to Revenue	23,751.88	
Transfers to Depreciation Account	42,326.42	
Balance to 1937 Account	34,486.84	
	$406,416.63	$406,416.63
Depreciation Account:		
Balance January 1, 1936		$58,312.64
Transfers from Operation Account		42,326.42
Transfers to Operation Account	$71,405.47	
Balance to 1937 Account	29,233.59	
	$100,639.06	$100,639.06
Fire Alarm, Police Signal, Traffic Lights:		
Appropriation		$2,500.00
Transfers to Light Dept. Operation Acct.	$2,500.00	
	$2,500.00	$2,500.00
Guarantee Deposit Account:		
Cash on Hand, January 1, 1936	$34,098.82	
Receipts	8,319.07	
Payments		$5,587.35
Balance, Cash on Hand, December 31, 1936		36,830.54
	$42,417.89	$42,417.89

I have examined the above account and the balance is invested as follows:

Wakefield Savings Bank	$25,293.10
Wakefield Trust Company (Savings Dept.)	10,218.72
Wakefield Trust Company (Checking Acct.)	1,318.72
	$36,830.54

CHARLES C. COX,

Town Accountant.

RECEIVABLES

Taxes 1929:		
Commitment	$50.40	
Cash		$25.40
Credit to Collector		25.00
	$50.40	$50.40

Taxes 1930:		
Commitment	$17.50	
Cash		$17.50
	$17.50	$17.50
Taxes 1931:		
Commitment	$54.30	
Cash		$29.30
Credit to Collector		25.00
	$54.30	$54.30
Taxes 1932:		
Outstanding January 1, 1936	$1,398.29	
Commitments	590.06	
Cash		$291.50
Abatements		1,654.94
Certification of Taxes		30.77
Adjustment Entry		11.14
	$1,988.35	$1,988.35
Taxes 1933:		
Outstanding January 1, 1936	$4,747.03	
Commitments	368.49	
Adjustment Entries	39.45	
Cash		$948.52
Abatements		145.32
Credits to Collector		216.02
Outstanding December 31, 1936		3,845.11
	$5,154.97	$5,154.97
Taxes 1934:		
Outstanding January 1, 1936	$88,327.09	
Commitments	341.70	
Cash Refunds	30.00	
Adjustment Entries	32.30	
Cash		$65,634.43
Credits to Collector		3,740.39
Abatements		1,054.55
Adjustment Entries		41.17
Tax Titles taken by Town		13,546.13
Certification of Tax Sale		637.00
Outstanding December 31, 1936		4,077.42
	$88,731.09	$88,731.09

Taxes 1935:		
Outstanding January 1, 1936	$269,011.53	
Cash Refunds	3,084.38	
Adjustment Entries	41.17	
Commitments	353.60	
Cash		$155,329.31
Abatements		4,999.70
Credits to Collector		28,027.40
Outstanding December 31, 1936		84,134.27
	$272,490.68	$272,490.68
Taxes 1936:		
Commitments	$749,171.90	
Cash Refunds	760.91	
Cash		$474,376.86
Abatements		14,874.70
Outstanding December 31, 1936		260,681.25
	$749,932.81	$749,932.81
Old Age Assistance—Taxes 1932:		
Outstanding January 1, 1936	$526.00	
Cash		$8.00
Abatements		518.00
	$526.00	$526.00
Old Age Assistance—Taxes 1933:		
Outstanding January 1, 1936	$837.00	
Cash		$72.00
Outstanding December 31, 1936		765.00
	$837.00	$837.00
Motor Vehicle Excise Tax 1932:		
Outstanding January 1, 1936:	$3,444.74	
Abatements		$3,444.74
	$3,444.74	$3,444.74
Motor Vehicle Excise Tax 1933:		
Outstanding January 1, 1936	$2,510.05	
Cash		$450.19
Abatements		2,059.86
	$2,510.05	$2,510.05

Motor Vehicle Excise Tax 1934:		
Outstanding January 1, 1936	$3,145.49	
Cash		$765.42
Outstanding December 31, 1936		2,380.07
	$3,145.49	$3,145.49
Motor Vehicle Excise Tax 1935:		
Outstanding January 1, 1936	$5,207.20	
Commitment	835.97	
Cash Refunds	121.54	
Cash		$3,615.57
Abatements		98.74
Outstanding December 31, 1936		2,450.40
	$6,164.71	$6,164.71
Motor Vehicle Excise Tax 1936:		
Commitments	$26,222.19	
Cash Refunds	520.89	
Cash		$18,560.29
Abatements		1,424.18
Outstanding December 31, 1936		6,758.61
	$26,743.08	$26,743.08
Betterment Assessments 1930:		
Commitment	$7.36	
Cash		$7.36
	$7.36	$7.36
Betterment Assessments 1931:		
Commitment	$21.98	
Cash		$21.98
	$21.98	$21.98
Betterment Assessments 1932:		
Commitment	$6.71	
Cash		$6.71
	$6.71	$6.71
Betterment Assessments 1933:		
Outstanding January 1, 1936	$26.87	
Commitment	6.39	
Cash		$6.39
Credit to Collector		9.00
Adjustment Entry		17.87
	$33.26	$33.26

Betterment Assessments 1934:		
Outstanding January 1, 1936	$665.07	
Commitment	6.06	
Adjustment Entries	87.82	
Cash		$366.77
Credits to Collector		269.47
Abatements		131.91
Balance to 1937	9.20	
	$768.15	$768.15
Betterment Assessments 1935:		
Outstanding January 1, 1936	$1,766.74	
Commitment	18.23	
Adjustment Entry	11.33	
Cash		$1,056.58
Abatement		58.43
Adjustment Entry		1.76
Credits to Collector		318.55
Outstanding December 31, 1936		360.98
	$1,796.30	$1,796.30
Betterment Assessments 1936:		
Commitment	$3,570.31	
Cash		$2,016.58
Outstanding December 31, 1936		1,553.73
	$3,570.31	$3,570.31
Betterment Assessments Not Apportioned:		
Outstanding January 1, 1936	$606.25	
Commitments	5,937.32	
Cash		1,847.96
Reversal Entry		1,749.23
Outstanding December 31, 1936		2,946.38
	$6,543.57	$6,543.57
Betterment Assessments Apportioned:		
Outstanding January 1, 1936	$12,436.43	
Commitments	5,997.85	
Adjustment Entries	71.32	
Paid in Full		$147.47
Commitment to Collector		3,570.31
Adjustment Entry		36.99
Outstanding December 31, 1936		14,750.83
	$18,505.60	$18,505.60

Sewer Assessments 1931:		
Commitments	$314.47	
Cash		$14.84
Certification of Taxes		299.63
	$314.47	$314.47
Sewer Assessments 1932:		
Commitment	$17.54	
Certification of Taxes		$17.54
	$17.54	$17.54
Sewer Assessments 1933:		
Outstanding January 1, 1936	$76.01	
Credit to Collector		$61.35
Adjustment Entry		14.66
	$76.01	$76.01
Sewer Assessments 1934:		
Outstanding January 1, 1936	$2,294.29	
Cash		$1,369.33
Credits to Collector		238.93
Tax Titles taken by Town		403.73
Abatements		206.51
Outstanding December 31, 1936		75.79
	$2,294.29	$2,294.29
Sewer Assessments 1935:		
Outstanding January 1, 1936	$5,532.65	
Commitment	12.22	
Cash		$2,954.68
Credits to Collector		1,006.02
Adjustment Entry		8.90
Outstanding December 31, 1936		1,575.27
	$5,544.87	$5,544.87
Sewer Assessments 1936:		
Commitment	$8,951.80	
Cash		$4,605.18
Outstanding December 31, 1936		4,346.62
	$8,951.80	$8,951.80
Sewer Assessments Not Apportioned:		
Outstanding January 1, 1936	$1,715.10	
Commitments	225.14	

Cash		$225.14
Commitment to Collector		1,057.26
Outstanding December 31, 1936		657.84
	$1,940.24	$1,940.24
Sewer Assessments Apportioned:		
Outstanding January 1, 1936	$33,342.48	
Commitment	1,057.26	
Adjustment Entry	36.99	
Paid in Full		$571.89
Commitment to Collector		8,951.80
Abatement		51.60
Adjustment Entries		48.85
Outstanding December 31, 1936		24,812.59
	$34,436.73	$34,436.73
Moth Assessments 1933:		
Outstanding January 1, 1936	$4.50	
Commitment	.50	
Abatement		$.50
Outstanding December 31, 1936		4.50
	$5.00	$5.00
Moth Assessments 1934:		
Outstanding January 1, 1936	$143.54	
Commitment	.75	
Cash		$103.62
Credits to Collector		7.00
Tax Titles taken by Town		32.86
Outstanding December 31, 1936		.81
	$144.29	$144.29
Moth Assessments 1935:		
Outstanding January 1, 1936	$254.54	
Commitment	.50	
Adjustment Entry	2.00	
Cash		$169.19
Credits to Collector		25.01
Outstanding December 31, 1936		62.84
	$257.04	$257.04
Moth Assessments 1936:		
Commitment	$2,047.28	
Cash		$1,215.22
Outstanding December 31, 1936		832.06
	$2,047.28	$2,047.28

Interest and Costs 1932:		
Commitments	$181.80	
Outstanding December 31, 1936		$181.80
	$181.80	$181.80
Committed Interest 1935:		
Outstanding January 1, 1936	$1,730.40	
Adjustment Entry	5.50	
Reversal Entry	.41	
Cash		$947.66
Abatements		25.38
Credits to Collector		305.43
Adjustment Entry		22.92
Outstanding December 31, 1936		434.92
	$1,736.31	$1,736.31
Committed Interest 1936:		
Commitment	$3,058.65	
Cash		$1,643.24
Outstanding December 31, 1936		1,415.41
	$3,058.65	$3,058.65
Tax Titles:		
Outstanding January 1, 1936	$95,622.78	
Tax Titles Taken by Town	18,686.66	
Credits to Collector	31,723.52	
Cost of Foreclosures	109.30	
Adjustment Entries	375.05	
Certification of Tax Sales	1,228.10	
Cash		$38,258.07
Adjustment Entries		570.01
Transfer of Tax Possessions		9,418.01
Commitments to Collector		2,207.26
Outstanding December 31, 1936		97,292.06
	$147,745.41	$147,745.41
Tax Title Possessions:		
Transfer of Tax Liens	$9,580.67	
Sale of Property, 35 Valley Street		$987.53
Adjustment Entry		357.43
Outstanding December 31, 1936		8,235.71
	$9,580.67	$9,580.67

Accounts Receivable—School Department		
Outstanding January 1, 1936	$351.95	
Commitments	18,661.75	
Adjustment Entry	44.00	
Cash		$14,652.76
Adjustment Entry		45.52
Outstanding December 31, 1936		4,359.42
	$19,057.70	$19,057.70
Accounts Receivable—Health Department:		
Outstanding January 1, 1936	$620.25	
Commitments	3,467.00	
Cash		$123.00
Outstanding December 31, 1936		3,964.25
	$4,087.25	$4,087.25
Accounts Receivable—Welfare Department:		
Outstanding January 1, 1936	$673.91	
Commitment	13,215.21	
Cash		$1,475.68
Adjustment Entry		8,954.18
Outstanding December 31, 1936		3,459.26
	$13,889.12	$13,889.12
Commonwealth of Massachusetts—State Aid:		
Due from the State January 1, 1936	$1,350.00	
Cash		$1,330.00
Adjustment Entry		20.00
	$1,350.00	$1,350.00
Commonwealth of Massachusetts—Military Aid:		
Due from State January 1, 1936	$976.00	
Adjustment Entry	210.00	
Cash		$1,186.00
	$1,186.00	$1,186.00
Commonwealth of Mass.—State Military Aid:		
Due from State January 1, 1936	$105.00	
Balance due December 31, 1936		$105.00
	$105.00	$105.00

Accounts Receivable—Light Department:		
Outstanding January 1, 1936	$21,140.78	
Commitments	358,638.38	
Cash		$308,759.28
Discounts		55,394.24
Outstanding December 31, 1936		15,625.64
	$379,779.16	$379,779.16
Water Rates:		
Outstanding January 1, 1936	$3,474.95	
Commitments	88,607.17	
Cash Refunds	9.90	
Cash		$89,299.61
Abatements		597.45
Outstanding December 31, 1936		2,194.96
	$92,092.02	$92,092.02
Water Services:		
Outstanding January 1, 1936	$659.74	
Commitments	2,702.43	
Cash		$3,056.64
Abatements		1.77
Outstanding December 31, 1936		303.76
	$3,362.17	$3,362.17
Sewer Connection Deposits:		
Cash Received		$2,231.99
Adjustment Entry		16.34
Cost of Connections	$1,757.16	
Cash Returned	447.42	
Adjustment Entries	33.75	
Balance Cash on Hand, Dec. 31, 1936	10.00	
	$2,248.33	$2,248.33
Overlay 1931:		
Balance January 1, 1936		$5.00
Transfer to Overlay Surplus	$5.00	
	$5.00	$5.00
Overlay 1932:		
Balance January 1, 1936		$1,392.03
Abatements	$1,654.94	
Overdraft		262.91
	$1,654.94	$1,654.94

Overlay 1933:		
Balance January 1, 1936		$3,747.03
Adjustment Entry		1,000.00
Abatements	$145.32	
Transfer to Overlay Surplus	756.60	
Balance December 31, 1936	3,845.11	
	$4,747.03	$4,747.03
Overlay 1934:		
Balance January 1, 1936		$24,005.06
Abatements	$1,054.55	
Transfer to Overlay Surplus	18,873.09	
Balance December 31, 1936	4,077.42	
	$24,005.06	$24,005.06
Overlay 1935:		
Balance January 1, 1936		$19,962.09
Abatements	$4,999.70	
Balance December 31, 1936	14,962.39	
	$19,962.09	$19,962.09
Overlay 1936:		
Commitment		$23,630.13
Abatements	$9,600.33	
Balance December 31, 1936	14,029.80	
	$23,630.13	$23,630.13
Special Overlay Account 1936:		
Machinery Tax Abatement:		
Commitments		$5,274.37
Abatements	$5,274.37	
	$5,274.37	$5,274.37
Overlay Surplus—Reserve Fund:		
Balance January 1, 1936		$15,236.27
Transfer from Overlay 1931–1933–1934		19,634.69
Transfer to Reserve Fund	$15,000.00	
Balance December 31, 1936	19,870.96	
	$34,870.96	$34,870.96

Excess and Deficiency:

Balance January 1, 1936		$106,736.41
Added Tax Commitment		17.15
Tax Title Redemptions		40,082.98
Adjustment Entries		154.82
Excess Revenue for 1936		15,362.62
Old Age Assistance Abatements	$518.00	
Tax Titles Taken by Town	15,642.14	
Credits to Collector	29,937.80	
Adjustment Entry	122.64	
Certification of Tax Sales	667.77	
Balance December 31, 1936	115,465.63	
	$162,353.98	$162,353.98

TOWN OF WAKEFIELD

BALANCE SHEET—DECEMBER 31, 1936

ASSETS

Revenue Cash		$309,458.35
Taxes 1933	$3,845.11	
Taxes 1934	4,077.42	
Taxes 1935	84,134.27	
Taxes 1936	260,681.25	
		$352,738.05
Overlay 1932		262.91
Old Age Assistance 1933		765.00
Excise Tax 1934	$2,380.07	
Excise Tax 1935	2,450.40	
Excise Tax 1936	6,758.61	
		$11,589.08
Betterment Assessments 1935	$360.98	
Betterment Assessments 1936	1,553.73	
		$1,914.71
Sewer Assessments 1934	$75.79	
Sewer Assessments 1935	1,575.27	
Sewer Assessments 1936	4,346.62	
		$5,997.68
Moth Assessments 1933	$4.50	
Moth Assessments 1934	.81	
Moth Assessments 1935	62.84	
Moth Assessments 1936	832.06	
		$900.21

LIABILITIES

Temporary Loans		$425,000.00
Surplus War Bonus Fund		9,003.01
Sewer Connection Deposits		10.00
Excise Tax Revenue		11,589.08
Overlay 1933	$3,845.11	
Overlay 1934	4,077.42	
Overlay 1935	14,962.39	
Overlay 1936	14,029.80	
		$36,914.72
Tax Title Revenue		97,292.06
Special Assessment Revenue		14,439.75
Betterment Assessments 1934		9.20
Departmental Revenue		11,887.93
Water Revenue		2,498.72
Municipal Light Revenue		15,625.64
Overlay Surplus Reserve Fund		19,870.96
Excess and Deficiency		115,465.63
Reserve for Petty Cash—Tax Collector		100.00

Sewer Assessments Not Apportioned		$657.84
Betterment Assessments Not Apportioned		2,946.38
Interest and Costs 1932		181.80
Committed Interest 1935	$434.92	
Committed Interest 1936	1,415.41	
		$1,850.33
Tax Collector's Petty Cash		100.00
Tax Titles		97,292.06
Accounts Receivable School Department		4,359.42
Accounts Receivable Welfare Department		3,459.26
Accounts Receivable Health Department		3,964.25
Commonwealth of Mass.—State Military Aid		105.00
Water Rates		2,194.96
Water Services		303.76
Light Department Bills		15,625.64
Sewer Assessments Apportioned		$24,812.59

Sewer Assessments Apportioned:		
Due in 1937	$6,500.53	
Due in 1938	4,745.99	
Due in 1939	4,402.79	
Due in 1940	3,487.91	
Due in 1941	2,621.56	
Due in 1942	1,137.07	
Due in 1943	865.27	
Due in 1944	865.94	
Due in 1945	92.68	
Due in 1946	92.85	
		$24,812.59

Betterment Assessments Apportioned	$14,750.83	Betterment Assessments Apportioned:		
		Due in 1937	$3,234.71	
		Due in 1938	2,838.45	
		Due in 1939	2,778.97	
		Due in 1940	2,026.35	
		Due in 1941	1,157.74	
		Due in 1942	918.79	
		Due in 1943	777.40	
		Due in 1944	526.71	
		Due in 1945	491.71	
				$14,750.83
Tax Title Possessions	$8,235.71	Tax Title Possessions Revenue		$8,235.71
		Sale of Real Estate (Valley Street)		987.53
*Overdraft–Vernon Street Construction	8,559.78	Balances appropriated or available forwarded to 1937:		
*Overdraft–Salem Street Construction	4,038.87			
*Overdraft–Highway Maintenance Chapter 90	3,523.46			
		Revision of Assessors' Plans	$60.59	
		Old Age Assistance U. S. Grant	5,592.53	
		Old Age Assistance U. S. Grant Administration	314.43	
		Welfare Dept. Unpaid Bills	1,485.83	
		Infirmary Unpaid Bills	25.00	
		George Reed Fund (School)	8.41	
		Smith-Hughes Fund (School)	166.01	
		Plans for Intermediate School	100.68	
		Sale of Dogs	3.00	
		Investigating Com.—Welfare Dept.	197.00	

*Note:—Overdrafts on account of Funds due from State

	Add'l Land Water St. Playground	$100.00	
	Old Age Assistance	3.00	
	Moulton Playground Account	107.58	
	Willard Donnell Trust (Welfare)	210.08	
	Light Dept. Operation Acct.	34,486.84	
	Light Dept. Depreciation Acct.	29,233.59	
			72,094.57
$880,587.93	Total		$880,587.93

SUPPLEMENTARY BALANCE SHEET

GUARANTEE DEPOSIT ACCOUNT—LIGHT DEPARTMENT

Cash on Hand, January 1, 1936	$34,098.82	Payments	$5,587.35
Received as Deposits	8,319.07	Cash on Hand, December 31, 1936	36,830.54
	$42,417.89		$42,417.89

BONDED DEBT ACCOUNT

Bonded Debt December 31, 1936	$628,500.00	Sewer Department	$140,000.00
		School Department	271,500.00
		Water Department	148,000.00
		Light Department	69,000.00
	$628,500.00		$628,500.00

TRUST FUND ACCOUNT

Cash on Hand January 1, 1936	$45,085.51	Interest transferred to Library Dept.	$348.04
New Funds 1936	1,290.00	Interest transferred to Park Dept.	93.21
Interest 1936	1,373.68	Payments 1936	590.51
		Cash on Hand December 31, 1936	46,717.43
	$47,749.19		$47,749.19

The accounts of the Treasurer have been examined and found to be in agreement with the Accountant's books.

Cash balances have been verified and found to be on deposit as follows:

General Funds—Wakefield Trust Co.	$121,740.98	
Second National Bank of Boston	178,311.36	
Checks in Treasurer's hands December 31 1936—not deposited	103.00	
	$300,155.34	
To be transferred from War Bonus Fund	300.00	
		$300,455.34
War Bonus Fund—Wakefield Savings Bank	$3,109.66	
Malden Savings Bank	2,981.08	
Cambridge Savings Bank	3,212.27	
	$9,303.01	
To be transferred to General Funds	300.00	
		$9,003.01
		$309,458.35

Trust and Investment Funds have been checked by examination of Savings Bank Deposit Books except in case of Perpetual Care Funds, which have been verified by statement from Wakefield Savings Bank signed by the Treasurer of the Bank.

All permanent and Temporary Loans cancelled during the year by the Treasurer have been examined and found to be as reported.

I wish to extend thanks to my predecessor, Harry A. Simonds, for the assistance given me in taking over the duties of this office. Also I take this opportunity to express my appreciation to the Honorable Board of Selectmen and all other Town Officers and employees, co-operating and assisting in the work of this department.

Respectfully submitted,

CHARLES C. COX,

Town Accountant.

Index to Town Officers' Reports

Animal Inspector 101
Assessors 109
Bath House Instructor 172
Births 53
Building Inspector 98
Compensation Agent 99
Deaths 68
Dog Licenses 72
Dog Officer 101
Election Results and Town Meetings 11
Fire Department 85
Fishing Licenses 72
Forest Warden 87
Health Department 112
Health Officer 115
Hunting Licenses 72
Jurors 6
Library Trustees 154
Light Department 173
Marriages 60
Middlesex County Extension Service 153
Milk and Food Inspector 116
Moth Department 98
Park and Cemetery Department 167
Plumbing Inspector 115
Police Department 79
School Committee 122
Sealer of Weights and Measures 102
Selectmen 73
Street Superintendent 88
Sweetser Charity 104
Sweetser Lecture Committee 103
Town Counsel 100
Town Meetings and Election Results 11
Town Officers 1936–1937 3
Treasurer 191
Tuberculosis Dispensary 114
Water and Sewerage Department 184
Welfare Department 117
Wire Inspector 87
W.P.A. Agent 105

Index to Town Accountant's Report

Accountant 209
Accounts Receivable—Schools 242
Accounts Receivable—Welfare Department 242
Accounts Receivable—Health 242
Accounts Receivable—Light Department 243
Appeal Board . . . . . 205—219
Appropriations Schedule—Insert following 204
Appropriations to Enter the Tax Levy 230
Armistice Day 220
Assessors . . . . . 209—210
Available Balances 231
Balance Sheet 246
Betterment Assessments 1930–1933 237
Betterment Assessments 1934–1936 238
Betterment Assessments Paid in Full 204
Betterment Assessments Not Apportioned . . . . . 204—238
Betterment Assessments Apportioned . . . . . 204—238
Collector . . . . . 205—209
Commonwealth of Massachusetts—State Aid . . . . . 207—242
Commonwealth of Massachusetts—Military Aid . . . . . 207—242
Commonwealth of Massachusetts—Receipts 207
Commonwealth of Massachusetts—Old Age Assistance 207
Committed Interest 1935–1936 241
Compensation 213
Departmental Revenue 205
Dog Licenses . . . . . 205—207—213
Dog Officer 213
Dumps 214
Damages—J. M. Wenzel 220
Election and Registration 210
Excess and Deficiency 245
Excise Tax—Motor Vehicle—Receipts 204
Excise Tax—Motor Vehicle—1932–1933 236
Excise Tax—Motor Vehicle—1934–1936 237
Fines and Forfeits 205
Fire . . . . . 205—212
Fire Alarm, Police Signal, Traffic Lights 234
Farm Street Rebuilding 215
Fire Insurance 220
Forest Warden 212
Garbage 214

George Reid Fund..... 231
Greenwood Playground..... 232
Health.....205—213—228
Highway.....206—214—223—231
Hydrant Rental..... 212
Indebtedness Account—Insert following..... 204
Infirmary.....206—216—229
Inspector of Animals..... 213
Inspector of Buildings.....205—213
Inspector of Wires..... 212
Interest.....207—222
Interest and Costs—1932..... 241
Investigating Committee, Welfare Department..... 232
Land Takings..... 233
Legal..... 210
Library.....206—218
Licenses and Permits..... 204
Light Department.....206—220—227—233
Maturing Debt..... 222
Memorial Day—War Veterans..... 220
Middlesex County Tax.....220—230
Middlesex County Hospital Tax..... 220
Military Aid..... 217
Miscellaneous Account..... 219
Moderator..... 208
Moth Department..... 212
Moth Assessments—Receipts..... 204
Moth Assessments 1933–1936..... 240
Moulton Playground..... 233
Municipal Advertising.....220—233
Old Age Assistance—Taxes.....204—236
Old Age Assistance—Commonwealth of Mass.....207—233
Old Age Assistance—U. S. Government.....207—216—231
Old Age Assistance—Payments..... 216
Overlay 1931–1932..... 243
Overlay 1933–1936..... 244
Overlay 1936—Special (Machinery)..... 244
Overlay Surplus..... 244
Park and Cemetery.....206—218
Payments..... 208
Planning Board..... 219
Police.....205—211
Pension—F. H. Robinson..... 220
Plans—Intermediate School..... 232
Receipts..... 204
Recreation Commission..... 219
Receivables..... 234
Refunds.....208—222

Revision of Assessors' Plans 231
Reserve Fund 232
Rifle Range 220
Salem Street Rebuilding 215
Sale of Dogs 232
Sealer of Weights and Measures . . . . . 205—213
Selectmen 208
School . . . . . 206—217—224
Sewer Assessments 1931–1936 239
Sewer Assessments Paid in Full 204
Sewer Assessments Not Apportioned . . . . . 204—239
Sewer Assessments Apportioned . . . . . 204—240
Sewer Connection Deposits . . . . . 206—243
Sewer Department . . . . . 206—222—228
Smith-Hughes Fund 232
Soldiers' Burials 219
Soldiers' Relief . . . . . 216—229
Spanish War Veterans' Rent 220
State Aid 217
State Charges . . . . . 220—230
State Military Aid 217
Street Lights 220
Surplus War Bonus Funds . . . . . 222—233
Survey, Lake Quannapowitt 233
Taxes—Receipts 204
Taxes 1929 234
Taxes 1930–1934 235
Taxes 1935–1936 236
Tax Title Possessions . . . . . 204—241
Tax Title Redemptions 204
Tax Titles 241
Temporary Loans . . . . . 207—222—233
Town Clerk . . . . . 205—210
Town Hall . . . . . 205—211
Treasurer . . . . . 205—209
Trust Fund Account—Insert following 204
Unpaid Bills—1936 228
Vernon Street Rebuilding 215
Visiting Nurse 220
Vital Statistics 210
Water Department . . . . . 206—221—228
Water Rates . . . . . 206—243
Water Services . . . . . 206—243
Water Street Playground 232
Welfare . . . . . 206—229
W.P.A. Town Fund 215
Willard Donnell Trust . . . . . 216—233

Bell Bonds .2x

773,40